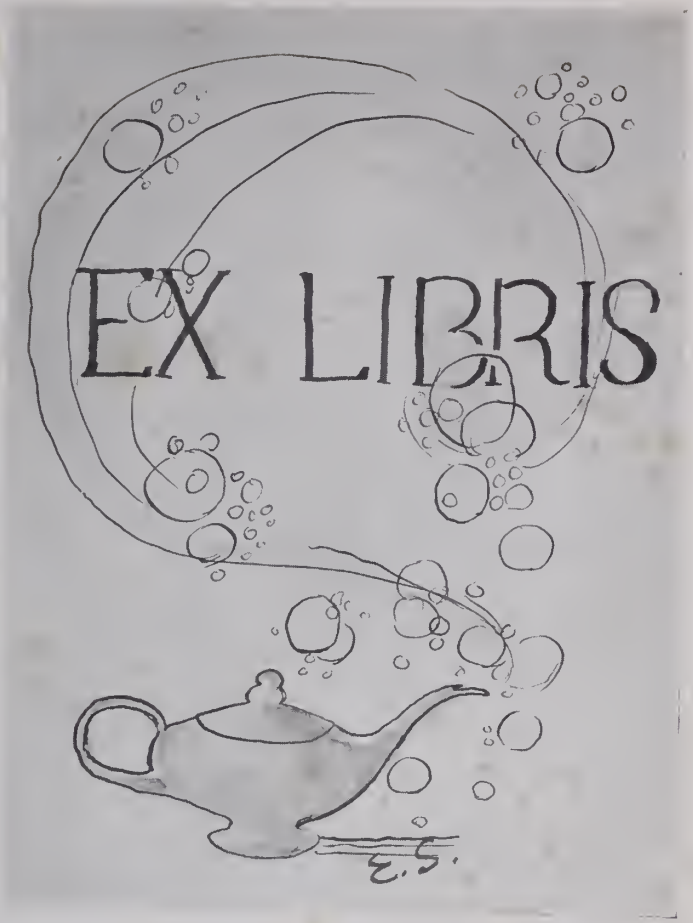
EX LIBRIS
E.S.

WOODROW WILSON HIGH SCHOOL

THE PRESIDENT
OF
1940

BY THE SENIOR CLASS
OF
WOODROW WILSON HIGH SCHOOL
PORTSMOUTH, VA.

PORTSMOUTH PUBLIC LIBRARY
PORTSMOUTH, VIRGINIA

STAFF

Cliff Bain - Editor-in-chief
Lee West -------- Associate Editor
Ann Hitch ------ Associate Editor
Irvin Gentry Jr. ------ Advertising Manager
Robert Rawls Jr. -------- Asst. Advertising
Jess Alspaugh Jr. ---- Asst. advertising
Virginia Lauterbach - Asst Advertising
Jack Greene ------ Business Manager
Jean Felton ---- Asst. Business Manager
Norma Hunt ----- Circulation Manager
Jeanne Hurst ----- Asst Circulation Manager
David Woodson ------ Asst Circulation Manager
Frank Glass Asst. Circulation Manager
Shallie Guilford ---------- Sports Editor
Haynesworth Rogers -------- Typist
Minnie Kathryn Murphy Typist
Elizabeth Silvester ---- Art Editor
Doris MacStringer --- Asst. Art Editor
Bill Ewell --- Photographer
Virginia Martin advisor

To Our Adviser

MISS VIRGINIA MARTIN

We, the members of the PRESIDENT Staff and Senior Class, wish to express our sincere thanks for her helpful suggestions and untiring efforts.

ANNUAL STAFF

This edition of The President is affectionately and gratefully

Dedicated

to one who has been our constant friend,
who has ever had our interest and success
at heart, to our beloved sponsor and friend,

MISS CLOTILDE RODES

Mr. H. A. Hunt
Superintendent of Schools

Mr. J. Leon Codd
Principal

Mr. R. L. Sweeney
Assistant Principal

Faculty

MR. J. LEON CODD . . . . . *Principal*
MR. R. L. SWEENEY . *Asst. Principal, Physics*
MISS CLOTILDE RODES . . . . . *Chemistry*
MISS GERTRUDE FOSTER . . . . . *Biology*
MISS ALICE HARGROVES (Sub.) . . . *Biology*
MISS CATHERINE COSTELLO . . *General Science*
MR. ALLEN M. ECKSTINE . . *General Science*
MISS ANNA S. JOHNSTON . . . . . *English*
MISS VIRGINIA MARTIN . . . . . *English*
MISS HILDA DEVILBISS . . . . . *English*
MISS LOUISE MAYS . . . . . *English*
MISS AUDREY M. VINCENT . . . . *English*
MISS LELIA A. DEANS . . . . . *English*
MISS ELLEN L. LASH . . . . . *English*
MISS EMILY I. DASHIELL . . . . . *English*
MISS CLYDE V. WHITE . . . . . *English*
MISS SALLIE MACON PORTER . . . . *English*
MR. ARCHIE G. ISRAEL . *English-Phys. Education*
MISS MARY B. AMES . . . . . *Library*
MISS ZAIDEE H. SMITH . . . . . *History*
MISS KATHERINE TIMBERLAKE . . . *History*
MISS LOIS T. WILLIAMS . . . . . *History*
MRS. LOUISE FOUNTAINE . . . . . *History*
MISS SUSAN GRESHAM . . . . . *History*
MISS MARJORIE V. CODD . . . . . *History*
MR. ERNEST A. WILD . *History-Phys. Education*
MISS MARY B. BRITTINGHAM . . . . . *Latin*
MISS E. VIRGINIA GRIFFITH . . . . . *Latin*
MISS KATHARINE B. WOODWARD . . *Spanish*
MISS HELEN BRENT . . . . . *French*
MISS MILDRED I. JAMES . . . . *Mathematics*
MISS ELIZABETH CULPEPPER . . *Mathematics*
MISS ELEANOR H. DASHIELL . . *Mathematics*
MISS MARGARETTE I. GAGE . . *Mathematics*
MISS MILDRED OVERTON . . . . *Mathematics*
MISS EMILY G. MCGAVOCK . . . *Mathematics*
MISS ANN MOORE . . . . . *Mathematics*
MR. E. N. BAILEY . . . . *Dir. Com'l Education*
MISS ELLA B. WHEAT . *Commercial-Gen. Science*
MISS MARIAN R. GOODMAN . . . *Commercial*
MISS NANNIE V. PERKINS . . . *Commercial*
MISS PAGE FRY . . . . . *Commercial*
MISS DOROTHY JOHNSON . . . *Commercial*
MR. SHIRLEY L. MEEK . *Dr. Ind. Education*
MR. JOHN DRAGSETH . . *General Metal Shop*
MR. JAMES W. BURGESS . *General Machine Shop*
MR. L. C. PADDEN . . . *Mechanical Drawing*
MR. ARTHUR S. OWENS . *Diversified Occupations*
MRS. CAROLYNE M. TYLER
Distributive Occupations
MISS DOROTHY N. DIEHL . . *Home Economics*
MISS MARTHA B. PORTER . *Home Economics*
MISS HARRIET E. BARTOW . . . . . *Art*
MR. LESTER E. KIBLER . *Dir. Physical Edu.*
MISS RUTH WHITE . . . *Physical Education*
MR. A. J. LANCASTER . . *High School Music*
MR. PAUL BROWN . . *Asst. Orchestra & Band*
MISS TAYLOR JACKSON . . *High School Clerk*
MISS NANCY L. PAGE BUTT . . *Dir. of Cafeteria*

CLASSES AND ORGANIZATIONS

February Class

JOHN AMES ADAMS
Secretary Woodrow Wilson Society
Vice-President Hi-Y
Sports Editor "Student"

LILLIE MAE ANDERSON

WILLIAM T. AVERITT
President Pan-American Club

BERNARD LOUIS BERRY

VIRGINIA ANN BREWER

FRANCES BELLE BRIGGS

DORIS BETTY CAPLAN

JOSEPH CARPENITO

LESSIE CATHERINE CARPENTER

MAHLON BRYAN CLARK

WILLIAM AARON COLE
President of Senior Class
President Monogram Club

THOMAS SANFORD COOKE, JR.
President Hi-Y

WILLIAM GORDON CUMMINGS
Lunch Room Assistant
Sergeant of Hi-Y

JOHN ROSCOE DALE

AUDREY MARIE DANIELS

EDWIN TERRY DEWS

DAVID DOLID

ROBERT KIRKLAND EARLY
Business Manager "Student"

MARJORIE JEAN FEIN

BRUCE L. FORREST, JR.

ANN CLARE GALLALEE
Marshal Home Room

HELEN ELIZABETH GATLING

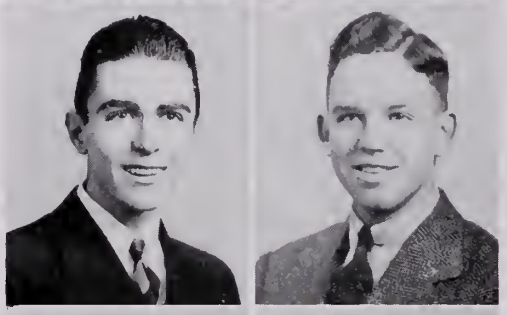

MELVIN JOSEPH GELLILEE

FRANK HENRY GLASS
Assistant Circulation Manager Annual

OLA MAE GOLDEN

ALFRED G. GRAY

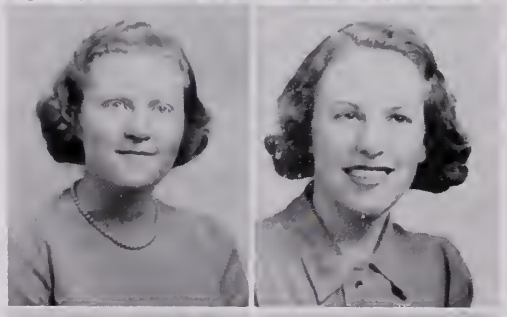

MARY GENEVIEVE GRIFFIN
President Lanier Literary Society
Vice-President Math Club

BERTHA VIRGINIA GROOME

KATHLEEN MODENA HALE
Vice-President Home Room

VIOLET REED HARGROVES

FRANK JOSEPH HARMON

MARY LOUISE HARPER

FRANCES ANN HARRELL

MARGIA ISABELLA HARRELL

IDA MAE HARRISS

HELEN HARRISON
Secretary of Retail Club

PHYLLIS JEAN HATCHELL
Preisdent Home Room

TYLER LAWRENCE HATCHELL, JR.

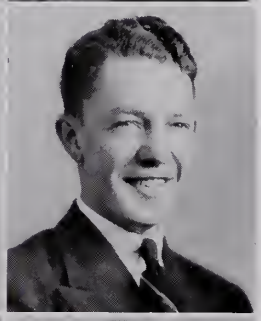

MARY VENDLE HAUG

ELIZABETH FRANCES HICKMAN

JESSIE HOPE HOBDAY

HOWARD MANUEL JACOBSON

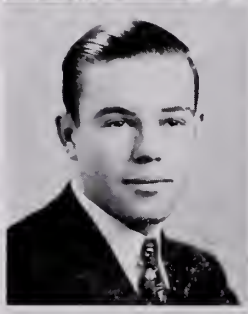

HARRY LEE JONES
Co-Captain Football Team

FLORENCE YETTA KARP

CATHERINE THOMAS KEVILL

ERVIN BANGEL KLINE

CLARA PAULINE LASSITER

HARRISON LASSITER, JR.

ALLYN BOURNE LAWRENCE
Secretary Hi-Y

WILFORD WAYLON LIVERMAN
Marshal Home Room

ERNEST PRESTON MANLY

JACOB FREDERICK MANNESCHMIDT
"Student" Staff

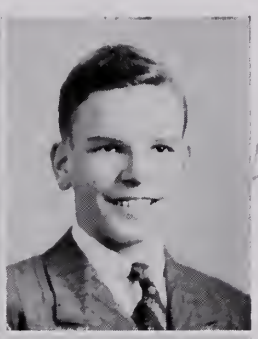

BRADFORD REA MARTIN

CLYDE GILBERT MARTIN

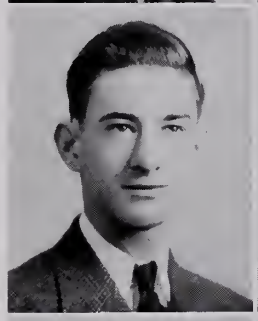

GEORGE FRANKLIN MATTHEWS, JR.

DORIS ELIZABETH MAYS
Lunch Room Assistant

PHYLLIS McDONALD
Reporter for "Student"

JAMES MILTON McKAY
Vice-President Model Airplane Club

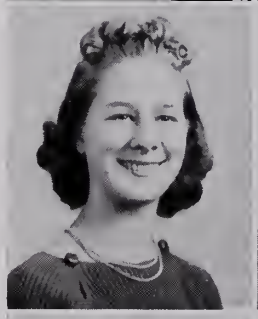

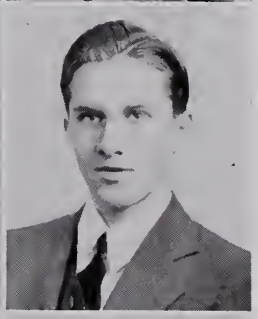

JOHN BARRON McKAY
Vice-President Home Room

RITA ELIZABETH McKAY

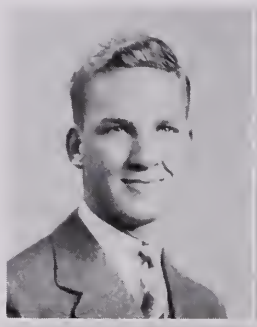

NEAL CRONE McLELLON

JEAN ALFARATTA MERO

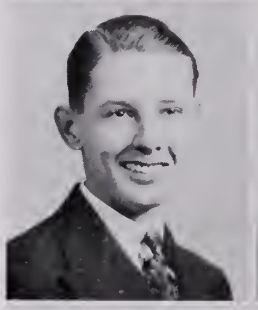

JAMES EDWARD MOBLEY, JR.

LILLIE HUTCHINSON NASH

WILLIAM HENRY OAST, JR.
Manager Junior Varsity Football Team
Treasurer Hi-Y

BARBARA LEE OGG

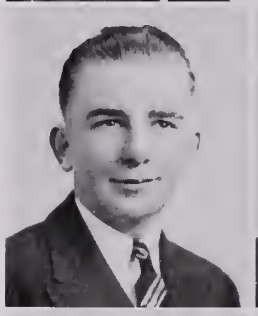

JOHN HOGGARD PARKER, JR.
Lunch Room Assistant

WILLARD VOIGHT PENDLETON

JEAN IRENE PIERCE

ROBERT WARREN POWELL

ANN MARIE QUAGLIARA
Lunch Room Assistant

EDWARD WALTON RIGSBY

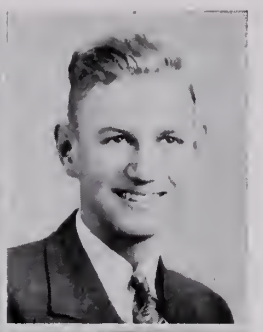

ARNOLD JACK ROWLAND

VIVIAN MAE SAUNDERS

MARY ELIZABETH SHEA

AVIS LINELL SHUMAKER

LLOYD EARL SMITH

PAULINE ELIZABETH SPENCE

ALBERT ORAN TAYLOR

EDITH CROCHRAN TERRY
President Home Room

LEE WOOD WALKER

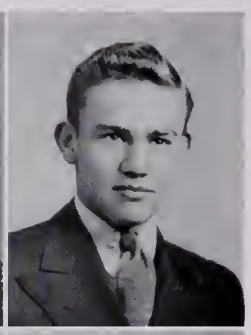

HUGH MARTIN WHITE
President Senior Class
Vice-President Pan-American Club

FRANCES HOPE WHITSON

WILLIAM C. WORLEY, JR.

VIRGINIA IONE WRIGHT

DELMA LORRAINE WYATT

June Class

ELIZABETH A. ALEXANDER
Chairman of Publicity in Retailing Club

JAMES WARREN ALFORD
Lunch Room Assistant

JESS GEWIN ALSPAUGH, JR.
Assistant Advertising Manager, Annual
Lunch Room Assistant
Dramatic Club Treasurer

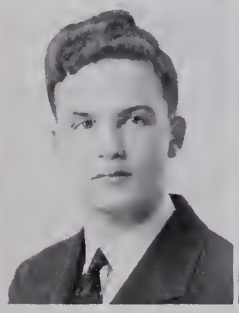

JEAN GRAY ANDERSON
President Home Room
Home Room Marshal
Jr. Representative to Student Council

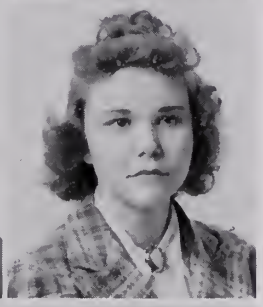

ELAINE VIRGINIA ARCHER

KATHERINE ARMSTRONG
Home Room Marshal

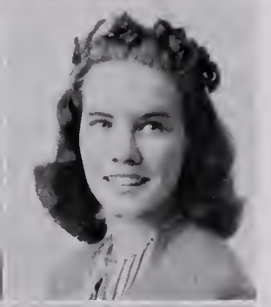

ANDREW LEE ASHE, JR.

GARLAND LEWIS BABB
Lunch Room Assistant

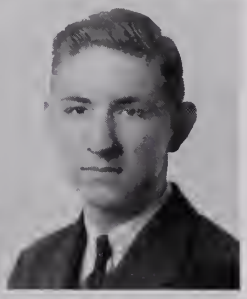

EDWARD CLIFTON BAIN, JR.
Editor-in-Chief of Annual
Associate Business Manager of "Student"
President Dramatic Club

EVELYN MARIE BAKER

RUTH JOYCE BAKER

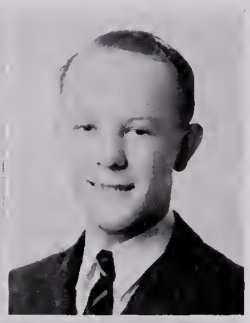

HUBERT PHELPS BARNES

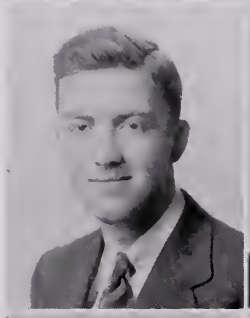

EDWARD EPES BASS

PERSON ALEX BATTEN, JR.
Lunch Room Assistant

PARKER BAUM
Treasurer Dramatic Club
"Student" Staff

PHILIP L. BENTHALL, JR.

HENRY CARPENTER BIGELOW

LEONARD BLOW
Vice-President Home Room

JOHN THOMAS BOLLING

DOROTHY JEAN BOZEMAN
Lunch Room Assistant
Secretary-Treasurer of Band and Orchestra

JOSEPH HUNTER BRANTLEY, JR.
Home Room Marshal
Captain Basketball Team

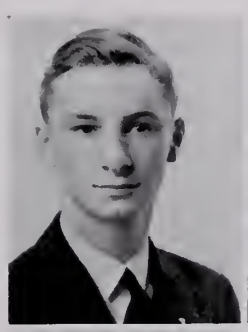

ANN BRINKLEY

FRED JACOBSON BRITTON

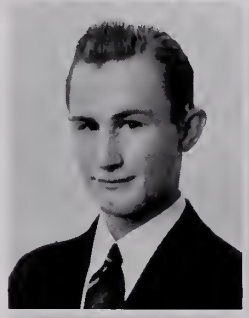

LEEL AUGUSTUS BROUGHTON
Home Room President
Reporter Airplane Club

ANN GRICE BUNKLEY
President of Girls Monogram
Manager of Basketball

MARGARET FANNIE BURCH
Circulation Manager of "The Student"

RICHARD HERBERT BURTON, JR.

BERNARD HERMAN CHOVITZ
Assistant Editor "Student" Staff

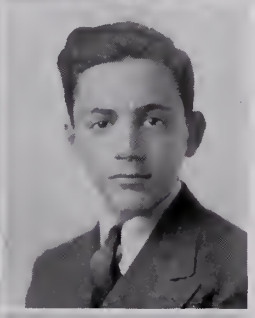

JACK CODD
Assistant News Editor "Student"
Make-up Editor "Student"
Vice-President French Club

VIENNA ELIZABETH CODD
Intramural Manager
Reporter for "Student"

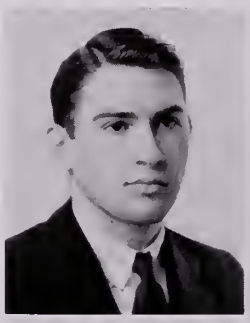
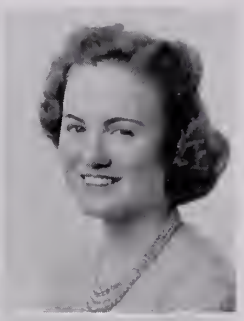

IRVIN JACOB COIN

AGNES ELIZABETH CORNELIUS

CHARLOTTE CARR CORELL

JOY EDITH COTTLE
Assistant Treasurer Monogram Club
Reporter Freshman Class

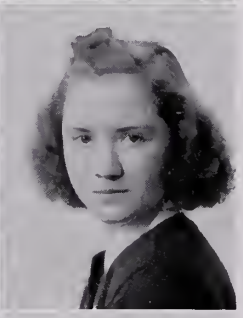

NORMAN COVERT
Home Room Marshal

VIRGINIA LOUISE COX

JULIA ESTHER CRUMPLER
Secretary of Girls' Monogram Club
Assistant Treasurer of Girls' Monogram Club

ONIDER GRACE DASHIELL

HARRIET GRACE DOAR

EVA DOMINITZ
Associate News Editor of "The Student"
"Student" Reporter

BENJAMIN VEARL DUNFORD
Vice-President Home Room

CLIFFORD FRANKLIN EARLY
Reporter "Student" Staff
Reporter Woodrow Wilson Literary Society
Secretary National Convention

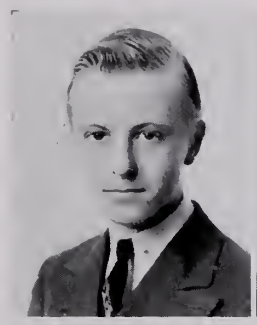

SYBLE ERNESTINE EARLY
Vice-President Sophomore Class

KATHERINE HOPE EASON

HERMAN MUNI EISENBERG
Associate News Editor "Student"

LUCY MILDRED EURE

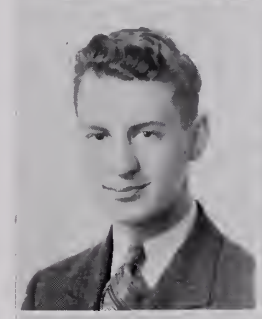

FRANCES BARHAM FARRELL
"Student" Typist
Representative "Student" on Student Council
Representative Jr. Class on Student Council

RUTH JEAN FELTON
Assistant Business Manager of Annual
Girls' Treasurer of Junior Class
Lunch Room Director—Student Council

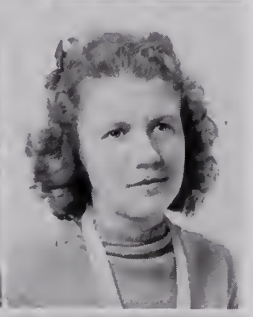

ANN PEYTON FITCHETTE
Director Public Service
Student Council
Secretary Shakespearan Club
President Home Room

MILDRED LEE FLANDERS

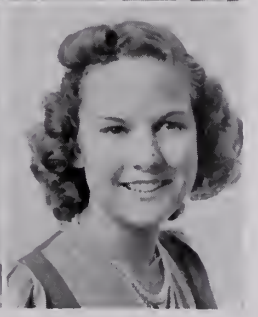

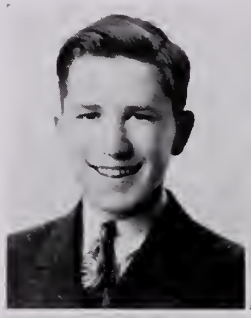

CHARLES ALBERT FOSTER, JR.

VINCENT RYAN GALLALEE
Cheerleader

WALTER THOMAS GALLIFORD
Sports Editor "Student"
Sports Editor Annual

MILDRED EDWINA GEFFCKEN

IRVIN WYATT GENTRY, JR.
President Home Room
Assistant Advertising Manager Annual
Head Door-Keeper Motion Picture Council

LAWRENCE GWINN GLASS

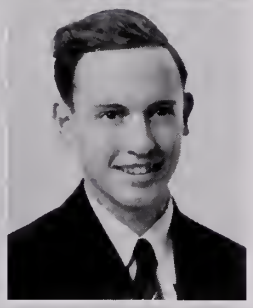

MIRIAM FRANCES GOLDSPINNER

EDWARD NORMAN GOODSON

RAYMOND LEE GORDON, JR.
Home Room President
Home Room Marshal

MARY FLEET GRAVES
Vice-President Home Room

EVELYN MARIE GREENE
Lunch Room Assistant

JAMES JOSEPH GREENE
Business Manager Annual
Assistant Feature Editor "Student"

ANNA MAE GUMM

MAVIA GURLEY
Vice-President Home Room

CHARLES RYAN HAM
Treasurer Math Club

ANDREW WENTWORTH
HARGROVES, JR.

MILDRED GERTRUDE HARRELL

WILLIAM THOMAS HARRELL, JR.
Reporter from "Student" to Portsmouth Star

BERNICE ODELL HATCHELL

WILLIE BELLE HATHAWAY
Reporter Shakespearan Club
Program Chairman Math Club Sr.
Vice-President Home Room

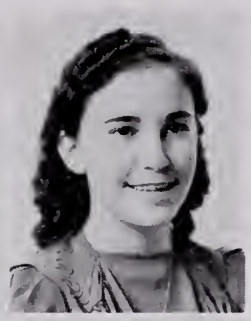

ANN CATO HITCH
Assistant Editor-in-Chief Annual
Assistant Feature Editor of "The Student"
President Junior Class

LILLIE VIETTA HODGES

MARION HOGUE
President Home Room
Vice-President Girls' Monogram Club

ALFRED J. HOFFLER

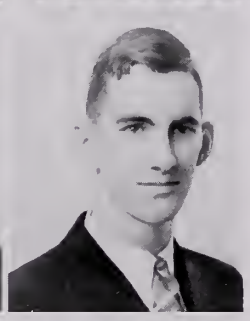

JOHN MILTON HOLLIS
Secretary Math Club Jr.

JAMES SHIRLEY HOPE, JR.

JAMES PHILLIPS HORTON

WALTER LEON HUNLEY, JR.

NORMA ELLEN HUNT
Circulation Manager Annual
President Home Room
Cheerleader

REBECCA JEANNE HURST
Assistant Circulation Manager Annual
Representative to Intramural Board
Cheerleader

ELIZABETH JEAN

LEILA M. JEAN

DORIS VIRGINIA JENKINS

GRACE LEE JOHNSON

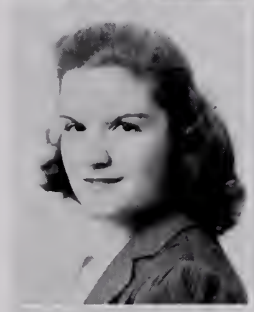

HARRIET BERNICE JOHNSON

WALTER NELSON JOHNSON

DOROTHY ELLEN JOLLIFF
"Student" Typist
Assistant Secretary Home Room

EMMETT JAMES JONES, JR.

ROBERT BRUCE JONES
Lunch Room Assistant
Vice-President Home Room

JOSEPH MAYO JOYNER, JR.

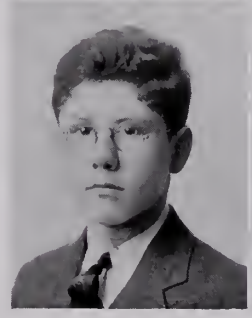

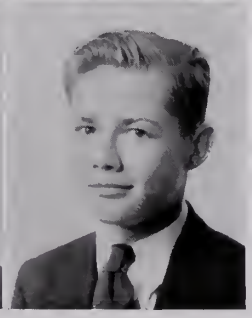

BESSIE FREDA KATZ

ELLEN LOUISE KATZ
Assistant Circulation Manager "Student"
Treasurer Pan-American Club
Reporter for History Club

MARGARET KAYS
Home Room Secretary

OVID KEENE

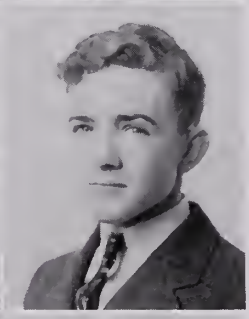

MARIE CATHERINE KELLY

CHARLES PATRICK KILEY
President Home Room
Treasurer Junior Class
Boys' Treasurer Senior Class

ISAAC KLAVAN

PAUL HOWARD KLEIN

CYNTHIA ELBERT KNIGHT

RUTH SUSANNE KOPELOVE

WILLIAM KORNEGAY

WALTER CARL KRAEMER
Home Room Marshal
President Home Room

MARY VIRGINIA LAUTERBACH
Assistant Advertising Manager Annual
Treasurer Orchestra
Vice-President Home Room

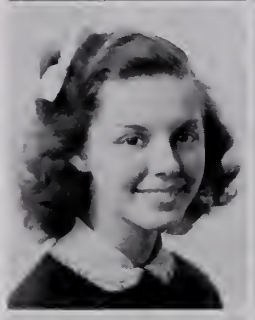

MASON ELLSWORTH LEE, JR.

BERNARD HERBERT LEVIN
Publicity Manager

DONALD KALMON LEVIN
President Latin Club
Assistant Sports Editor "Student"

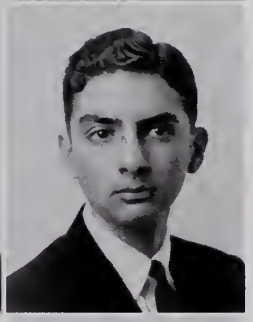

KENNETH MONROE LOWE
Lunch Room Assistant

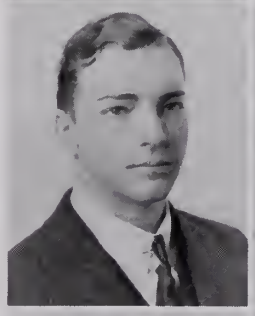

ANN DILLARD LUKENBILL

FLORINE JULIA MARCUS
Reporter "Student" Staff

JACQUELYN YVONNE MARKS
Feature Editor "Student"
Secretary Latin Club
President Math Club Sr.

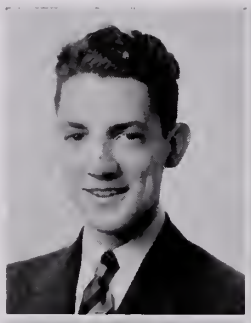

BENJAMIN JOEL MARTINDALE

FRED DALTON MATHEWS

AUDREY DOROTHEA MATHIAS

SALLIE BEVERLY MARTIN

ELIZABETH CARPATHIER MAYO

CONNIE AMBROSE McCARTY
Vice-President Home Room
Home Room Marshal
Lunch Room Assistant

CHARLES HOWARD McDONALD
President Senior Class

WILLIAM CAROL McLEAN

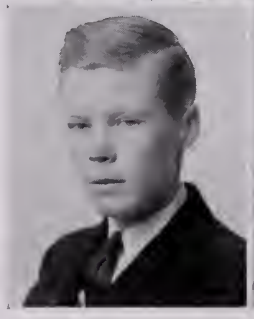

JAMES S. MEEK

MARTHA ANN MERCER
Secretary Activities Board

JOHN JOSEPH MESSINA

FRANCES MABEL MILLER

CHARLOTTE MARIE MINGIS
President Home Room

SEBASTIAN MIRANDA, JR.
Boys' Treasurer Pan-American Club

DONALD MONROE MOORE
Home Room Marshal

VIRGINIA MAE MORRIS
Assistant Business Staff of "Student"

MINNIE KATHRYN MURPHY
Typist on Annual
Cashier of Diversified Occupations Class

KATHRYN LOUISE NEATHERY

GEORGE WARREN NELSON

MARY FRANCES NUTTER
Assistant Make-up Editor "Student"
President Home Room

ROBENA ELLEN OAST
Vice-President Senior Class
Treasurer Monogram Club
Vice-President Shakespearean Club

VERNON O'BERRY

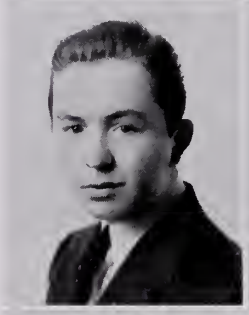

GLENN IRVIN OSMUNDSON
Lunch Room Assistant

DALLAS R. OVERMAN, JR.

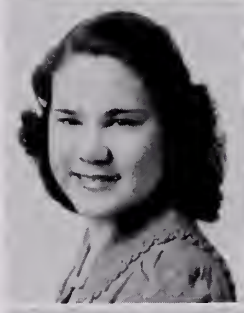
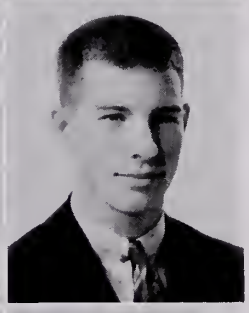

FLORENCIA ELIZABETH PANUELOS

JOSEPH A. PARKER, JR.
Captain Track Team

THOMAS ALFRED PARKER
President Student Body
Captain Tennis Team
President Junior Hi-Y

WALTER ABBOTT PETERSON

REBECCA PUGH

ROBERT LAWRENCE RAWLS
Assistant Advertising Manager Annual
Lunch Room Assistant

WILLIAM CURTIS RICE

Reporter Lee Literary Society
Treasurer Woodrow Wilson Literary Society
Secretary Woodrow Wilson Literary Society

ANITA LEE RICHARDSON

WILLIAM EDWARD RICKETTS

Vice-President Home Room

MARY MARJORIE RICKETTS

Secretary Senior Class
President Home Room
Vice-President Home Room

FLORENCE JEANNETTE RICKS

WILLIAM RICHARD RIPLEY

BETSY RITTER

Reporter "Student"
Vice-President Junior Class
Marshal Home Room

HAYNESWORTH ROGERS

Typist Annual Staff

KATHERINE ELIZABETH ROSCOE

EVELYN RUTH ROWE

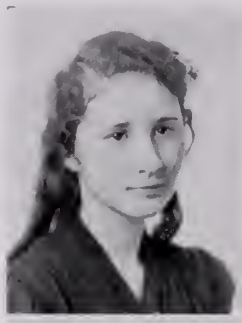

WINIFRED JEAN RUTH

MENDEL SACKSTEIN

IRIS VIRGINIA SAWYER

STANLEY SCHER
Vice-President Home Room
President Pan-American Club

ANNE ELIZABETH SCOTT
Home Room Marshal

LOUIS HORPELL SEEBO, JR.

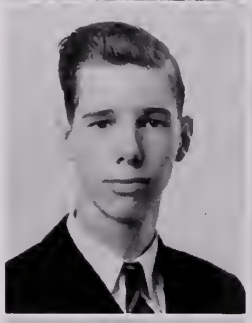

EDWARD CARROLL SHEPHERD

SAROLTA SILBERSTEIN
Lunch Room Assistant

ELIZABETH MILLEDGE SILVESTER
Editor-in-Chief "Student"
Art Editor Annual
Vice-President Math Club, Junior

BERNICE SIMMONS
Girls' Treasurer of Senior Class

MARION LOUISE SIPFLE
Reporter for "Student"
Student Conductor Orchestra
Associate Make-up Editor "Student"

T. E. SKEPPSTROM, JR.

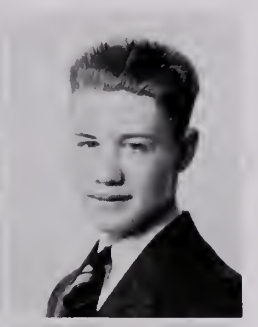

JAMES WILSON SPENCE

JUNE ROSS STEWART

DORIS MAE STRINGER
Secretary Annual Staff
Secretary Motion Picture Council
Home Room Marshal

GUY HOGES STROUD

WILLIAM TASH STUBLEN

MARY FRANCES TAYLOR

DORIS MARY THOMPSON

LIVINGSTON K. TOOMER
Vice-President Woodrow Wilson
Literary Society

WILLIAM BASSETT TRAFTON

VIRGINIA RAE TUTTLE

HODGES VICCELLIO
President Home Room
Vice-President Home Room

JAMES ROLAND VICK

ELIZABETH ALICE WALTON

BETTY LOUISE WATTS
President French Club
Volleyball Manager
Advertising Staff "Student"

JEAN MARIE WEDDLE
Lunch Room Assistant

HELEN GLADSTONE WEINBERG
Reporter Home Economic Club for "Student"

THOMAS LEROY WEST, JR.
Captain Tennis Team
Associate Editor Annual
President Boys' Hi-Y

FLORINE WETHERBEE

KATHLEEN WETHERBEE

ERMA WHITE

SHIRLEY ELIZABETH WHITLOW

WILLIAM McKENZIE WHITTAKER
Associate Manager Basketball
Manager Basketball 1940
Home Room Marshal

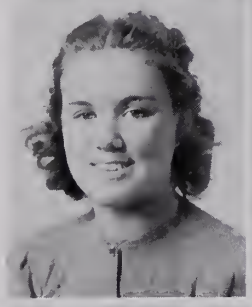

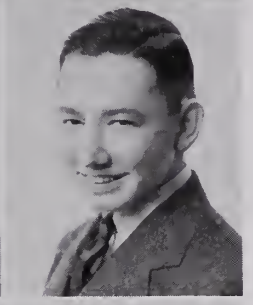

DOROTHY WIGGINS
Lunch Room Assistant

MILLICENT ANNE WILKINS
President Math Club, Junior

AUDREY LUCILLE WILLIAMS

MARGARET VIRGINIA WILLIAMS

HELEN WISNIEWSKI

MARGARET WOODARD
Home Room Marshal

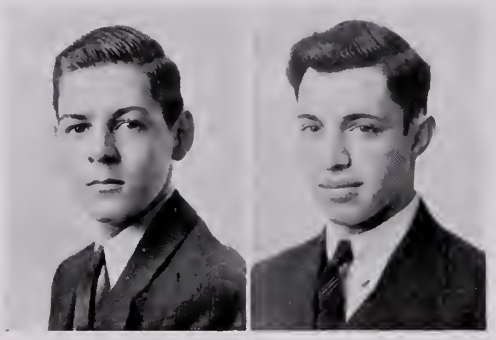

DAVID WOODSON
Assistant Circulation Manager Annual

MANUEL WYRON
Home Room Marshal

February Class Song

Tune of "Wishing"

Words by Lillie Nash

Wilson, we're leaving you;
We have been faithful, so gay, and true.
Mem'ries of you will remain
Through coming years,
And then we will forget all our forthcoming fears.
So now as we leave this school,
We hope we've learned well the Golden Rule.
Now as the day draws closer by,
Let our colors fly, dear old Wilson High!
Wilson, we bid adieu.

June Class Song

Tune of "I'm Forever Blowing Bubbles"

Words by Dorothy Jean Bozeman

How we all can well remember, when our freshman year began
Classed then as rats, we took off our hats
To all the Seniors, then in line,
The time has flown so quickly, four years seem but a day
Our time as Seniors, too, has ended—
Wilson High has paved our way.

Wilson High, our Alma Mater, we will love you 'til the end,
We'll bid adieu and strive to be true,
Honoring your colors, orange and blue.
Fortunes we'll be seeking, as we go on our way,
Our happy years as Wilson Students
Will live forever and a day.

"STUDENT" STAFF

"The Student" Staff

EDITORIAL STAFF

Elizabeth Silvester . . . . . *Editor-in-Chief*
Phyllis Brewer . . . . . *News Editor*
Jackie Marks . . . . . *Feature Editor*
Walter Galliford . . . . . *Sports Editor*
Jack Codd . . . . . *Make-up Editor*
Taro Kawakami . . . . . *Art Editor*
Audrey Williams . . . . . *Head Proof Reader*
Billy Ewell . . . . . *Staff Photographer*

ASSISTANTS

Alf Mapp, Eva Dominitz, Herman Eisenberg, Margaret Long, Jack Green, Mildred Soroko, Marion Sipfle, Parker Baum, Mary Frances Nutter, Virginia Silvester, Virginia Dail, Billy Morton, Vienna Codd, Bernard Chovitz, Donald Levin, Jack Harvey, Helen Szalkay.

REPORTERS

Virginia Lindauer, Charlotte Munson, Clifford Early, Harold Farfel, Irvin Eskin, Isaac Klavan, Mary Crouch, Doris Thompson, Marian Tonkin, Bessie Rutter, Ruth Underwood, Mary Lawrence, Milton Friedman, Margaret Harrelson, Mendel Sackstein, Gerard Shelton, Winifred Jones, Frances Gay, Brownley Haug, Billy Williams, Ruth Parker, Sanford Lefcoe, Ruth Harbison, Jane Howard, Virginia Manning, Thelma Bowen, George Elsasser, Mary Daivs, Pauline Dettmer, Irene Kreger, Roy Peavy, Chrystal Rutter.

TYPISTS

Frances Farrell, Ann Brinkley, Jane Wise, Dot Jolliff, Audrey Mathias, Mary Hough.

BUSINESS STAFF

Ben Cullen . . . . . *Business Manager*
Esther Hillman . . . . . *Advertising Manager*
Margaret Burch . . . . . *Circulation Manager*

ASSISTANTS

Ellen Katz, Dot Reynolds, Myrtle Pate, Jean Buchanon, Virginia Morris, Helen Weinberg, Addie Grubbs, Miriam Goldspinner, Annette Parker, Jimmy Howard, Frances Miller, Saunders Early, Nelson Johnson, Betty Watts, Florine Marcus, Gloria Taylor, Charles Ham, Virginia Storey.

ADVISERS

Miss Clyde V. White . . . . . *Editorial*
Arthur S. Owens . . . . . *Business*

HI-Y CLUB

Hi-Y Club

OFFICERS

Lee West . . . . . *President*
Lonnie Roper . . . . . *Vice-President*
Cliff Bain . . . . . *Secretary*
Donald Moore . . . . . *Treasurer*
Jack Savage . . . . . *Sergeant-at-Arms*

MEMBERS

Alspaugh, Jess
Bain, Cliff
Bolling, John
Brantley, Hunter
Carpenito, Tony
Curdts, Billy
Dowe, George
Saunders, Early
Gentry, Irvin
Goodson, Norman
Hague, Larry
Hargroves, Andrew
Hill, Theo
Hollis, John
Moore, Donald
Moore, Nat
Martin, Billy
Oast, Bill
Parker, Alfred
Parrish, Earl
Peavy, Roy
Piland, Joe
Roper, Lonnie
Scribner, Kenneth
Trafton, Bill
Savage, Jack
Vaughn, C. C.
Ward, Hundley
West, Lee
Wilson, Henry

ORCHESTRA

Personnel of Orchestra

Directed by Paul Brown

OFFICERS

Marion Sipfle . . . . . *Assistant Director*
Fred Manneschmidt . . . . . *President*
Lawrence Pharo . . . . . *Secretary-Treasurer*
William Coleman . . . . . *Property Man*
Lawrence Pharo . . . . . *Librarian*

MEMBERS

VIOLINS

Allsbrook, Elmer
Byrne, Faye
Callis, Caroll Joyce
Katz, Bessie
Marks, Jacquelyn
Pharo, Lawrence

CLARINETS

Richard Busby

SAXOPHONES

Facenda, Gloria
Gooding, Linwood
Wilson, Frank

TROMBONES

Murden, Anne Holt
Sweeney, Hartwell

BASSES

Greene, Edward
Puryear, John A.

MELLOPHONE

Billy Barnes

BARITONE

Allen Adams

TRUMPETS

Bozeman, Dorothy Jean
Brown, Bill
Gumm, Buddy
Overton, Marvin
Pate, Myrtle
Tanner, Broughton

PERCUSSION

Overton, Milton

THE BAND

Personnel of Band

Directed by Paul Brown

OFFICERS

Allen Adams	*President*
Jack Averitt	*Vice-President*
Dorothy Jean Bozeman	*Secretary*
Myrtle Pate	*Treasurer*
William Bradshaw	*Property Man*
Ben Cullen	*Librarian*

MEMBERS

CLARINETS

Bowen, Robert Thomas
Britt, Edward
Busby, Richard
Finch, Ranny
Robinson, Harry
Scher, Stanley
Stephenson, Audrey
Stuart, Garland
Wallace, Mildred
Watts, George
Wilson, Marjorie

SAXOPHONES

Crowder, Charles
Facenda, Gloria
Gooding, Linwood
Wilson, Frank

FRENCH HORN

Billy Barnes

TRUMPETS

Bozeman, Dorothy Jean
Brown, Bill
Cullen, Ben
Overton, Marvin
Pate, Myrtle

FLUEGEL HORNS

Gumm, Buddy
Tanner, Broughton

TROMBONES

Hux, Billy
Murden, Ann Hope
Sweeney, Hartwell

BARITONES

Adams, Allen
Hanbury, Billy

B B FLAT BASSES

Hunt, Evan
Puryear, John

E FLAT BASS

Batten, Hubert

STRING BASS

Green, Edward

PERCUSSION

Bradshaw, William
Overton, Milton
Vick, Betty

CLUB PAN-AMERICANO

Club Pan-Americano

JUNTA DIRECTIVA

Stanley Scher . . . . . *Presidente*
Shirley Carter . . . . . *Vice-Presidente*
June Stewart . . . . . *Secretaria*
Marion Fernandes . . . . . *Tesorera*
Sebastian Miranda . . . . . *Tesorero*
Srta. Katherine B. Woodward . . . . . *Consejera*

SOCIOS

Muchachos

Brewer, Archie
Cherry, Jack
Early, Clifford
Eskin, Irvin
Glass, Lawrence
Goldberg, Richard
Hague, Larry
Hingle, Alvin
Hogue, Harvey
Holzsweig, Sanford
Johnson, Lawrence
Kiley, Charles
Kluge, Robert
Leonard, Stanley
Manning, Mahlon
McDonald, Walter
McKay, Jack
McLellan, Allan
Miller, Victor
Miranda, Sebastian
Morton, Billy
Murphy, Bill
Newsome, Everett
Rawes, Robert
Scher, Stanley
Skeppstrom, T. E.
Sweet, Aubrey
Ward, Handley
Whitfield, Kilby

Muchachas

Alexander, Elizabeth
Bowen, Thelma
Butterton, Muriel
Carter, Shirley
Cogan, Harriet
Copelle, Thelma
Corell, Charlotte
Daniels, Audrey
Doar, Harriet
Fernandes, Marion
Flanders, Marion
Greene, Evelyn
Griffin, Mary
Hague, Priscilla
Hand, Nancy
Hatchel, Jean
Hitch, Ann
Hodges, Rose
Hogue, Marion
Hughes, Shirley
Johnson, Grace
Katz, Bessie
Katz, Ellen
Kreger, Irene
Manuelos, Dorothy
McDonald, Barbara
McKay, Rita
Munson, Charlotte
Panuelos, Florencia
Perryman, Harriet
Reynolds, Dorothy
Richardson, Mary Frances
Rutter, Bessie
Rutter, Chrystal
Simmons, Bernice
Staples, Mary Eliza
Stewart, June
Story, Virginia
Tallman, Joan
Taylor, LaBelle
Thomas, June
Vick, Betty
Weddle, Jean
Wiersdorf, Ann
Wright, Martha

DRAMATIC CLUB

Dramatic Club

OFFICERS

Cliff Bain . . . . . *President* Jess Alspaugh, Jr. . . . . *Treasurer*
Priscilla Hague . . . . . *Secretary*
Miss Codd, Miss Goodman, Miss Vincent . . . . . *Advisers*

MEMBERS

Boys

Alspaugh, Jess, Jr.
Anderson, Raymond
Bain, Cliff
Baum, Parker
Bernard, Hunter
Brown, Jack
Codd, Jack
Craun, Dwight
Dickerson, Edmund
Early, Saunders
Elsasser, George
Friedman, Leonard
Fry, John
Gallalee, Vincent
Galliford, Walter
Gentry, Irvin
Glass, Lawrence
Glynn, Joe
Gumm, Buddy
Hague, Larry
Handbury, Euclid
Harvey, Jack
Howard, Jimmie
Hollis, John
Hunley, Walter
Johnson, Lawrence
Johnson, Nelson
Jones, Jimmie
Joyner, Joe
Lauterbach, George
Lavender, Harley
Lefcoe, Sanford
Maunder, Frank
Morton, Billy
Murphy, Bill
Myrick, Thomas
Parrish, Earl
Parrish, Jack
Peavy, Roy
Perryman, Marvin
Peterson, Walter
Piland, Joe
Rawls, Robert
Skeppstrom, T. E.
Smith, George
Sweeney, Hartwell
Tanner, Broughton
Toomer, Livingston
Vaughan, C. C.
Viccellio, Hodges
Whitfield, Shirley
Wilson, Wallace
Woodson, David
Wright, Joe

Girls

Aydlette, Carley
Ball, Mary Alice
Bowden, Alma
Bozeman, Dorothy
Bradshaw, Jean
Brewer, Phyllis
Briggs, Carolyn
Briggs, Virginia
Brinkley, Ann
Capelle, Thelma
Carter, Mildred
Cohen, Doris M.
Coles, Nore
Cragin, Ann
Crocker, Garnet
Cross, Mary Louise
Crouch, Mary
Darst, Virginia
Davis, Mary A.
Dority, Frances
Driscoll, Betty
Ellison, Erlene
Facenda, Gloria
Farrell, Frances
Fernandes, Marion
Flythe, Betty Lou
Finch, Nancy Lee
Fitchett, Ann
Garland, Jean
Gatling, Ruth
Gay, Frances
Goldspinner, Miriam
Greene, Evelyn
Griffin, Mary
Hague, Priscilla
Hand, Nancy Curtis
Harbison, Ruth
Hargroves, Sara
Harrelson, Margaret
Harris, Iris
Hatchell, Bernice
Higgins, Martha
Hitch, Ann
Huntsinger, Beverly
Hunt, Norma
Hunt, Pauline
Hurst, Jean
Hutchins, Jackie
Johnson, Grace Lee
Jones, Winifred
Kinschner, Dorothy
Kirby, Margaret
Landrum, Lois
Long, Margaret
Mason, Phyllis
Mathias, Audrey
Mayo, Carpathier
Mays, Edith
McCoy, Yvonne
Mercer, Martha Ann
Mingis, Charlotte
Moseberth, Phyllis June
Moxley, Dot
Munson, Charlotte
Murden, Esther
Murphy, Minnie Kathryn
Newsome, Marie
Norman, Ann
Oast, Ellen
Parker, Colleen
Parker, Ruth
Pearce, Irene
Pope, Louise
Ports, Louise
Price, Alice
Ricketts, Marjorie
Rickstin, Norma
Roberts, Margaret
Silverstein, Sarolto
Silvester, Elizabeth
Silvester, Virginia
Sipfle, Marion
Sivils, Dorothy Lee
Smith, Dorothy
Smith, Eleanor
Soloman, Harriet
Soroko, Mildred
Speight, Mabel
Spiers, Hazel
Stevenson, Audrey
Stewart, June
Stringer, Doris Mae
Sykes, Jean
Tabor, Hope
Tallman, Joan
Taylor, Mary Frances
Tonkin, Marian
Tritolo, Antonette
Vick, Betty
Vick, Lettie
Weinberg, Helen
White, Norma
Wilkins, Anne
Wilkinson, Mary
Williams, Audrey
Williams, Mildred
Willis, Mary

Math Club Senior

OFFICERS

Jacqueline Marks . . . . . *President*
Cliff Bain . . . . . *Vice-President*
Eva Dominitz . . . . . *Secretary*
Charles Ham . . . . . *Treasurer*
Frances Miller . . . . . *Reporter*
Miss James . . . . . *Adviser*

MEMBERS

Boys

Baum, Parker
Codd, Jack
Coin, Irvin
Eisenberg, Herman
Farfel, Harold
Glass, Lawrence
Ham, Charles
Hingle, Alvin
Hundley, Walter
Joyner, Joe
Kawakami, Taro
Miranda, Sebastian
Murphy, Bill
Toomer, Lamar

Girls

Carter, Shirley
Cogen, Harriet
Corell, Charlotte
Corell, Eleanor
Dail, Virginia
Dominitz, Eva
Dority, Frances
Farrell, Frances
Griffen, Mary
Hargroves, Reed
Harper, Elizabeth
Hathaway, Willie Belle
Hillman, Esther
Hitch, Ann
Katz, Bessie
Karp, Margaret
Lukenbill, Ann
Marks, Jacqueline
Miller, Frances
Parker, Annette
Rutter, Bessie
Silverman, Libby
Silvester, Virginia
Soroko, Mildred
Thomas, June
Wilkins, Anne

History Club

OFFICERS

JOAN TALLMAN	*President*
EVA DOMINITZ	*Vice-President*
MARY WILKINSON	*Secretary*
ELLEN KATZ	*Press Secretary*
CAROLYN STORY	*Treasurer*
MISS SUSAN GRESHAM	*Adviser*

MEMBERS

Boys

GOLDBERG, RICHARD
HARRIS, MACK
HOLZSWEIG, J. SANFORD
HUGGINS, EDWARD
MATTHEWS, FRED

Girls

AYDLETTE, CARLEY
BRADSHAW, JEAN
BRINKLEY, ANN
CARTER, SHIRLEY
COGEN, HARRIET
CORELL, CHARLOTTE
COX, LOUISE
CULLINS, RENA
DARITY, FRANCES
DETTMER, PAULINE
EDWARDS, DORIS
EVANGELO, PAULINE
FERNANDES, MARION
GOLDSPINNER, MIRIAM
GRAVES, MARY
HILLMAN, ESTHER
HUTCHINS, JACKIE
KATZ, BESSIE
KOPELOVE, RUTH
LANDRUM, LOIS
LUKENBILL, ANN
MILLER, FRANCES
RUTTER, BESSIE
SANDERLIN, GERALDINE
SILVERMAN, LIBBY
SIVILS, DOROTHY
STAPLES, MARY
STORY, CAROLYN
TABOR, HOPE
THOMAS, JUNE
UNDERWOOD, RUTH
WEINBURG, HELEN

Discipuli Antiquorum

PRAEFECTI

Donald Levin . . . . . *Primus Consul*
Margaret Long . . . . . *Secundus Consul*
Audrey Williams . . . . . *Scriba*
Harold Farfel . . . . . *Quaestra*
Mary B. Brittingham . . . . . *Magister*

SOCII

Felii

Chovitz, Bernard
Cullen, Ben
Farfel, Harold
Leary, James
Levin, Donald
Overton, Milton
Sawyer, Billy
Shelton, Gerard
Spiers, Harvey
White, Robert

Puellae

Ainsworth, Mary
Britt, Betty
Benton, Edith
Butt, Freddie Ann
Dominitz, Eva
Gold, Maxine
Hale, Evelyn
Harbison, Ruth
Hayes, Clyde Holland
Hillman, Esther
Johnson, Ann
Lawrence, Mary Elizabeth
Leitner, Emily
Long, Margaret
Parker, Ruth
Rapoport, Louise
Sipfle, Marion
Staples, Grace
Spruill, Frances
Wiggins, Ina Love
Williams, Audrey
White, Anna

Lanier Literary Society

OFFICERS

Ann Hitch . . . . . *President*
Marion Sipfle . . . . . *Vice-President*
Frances Farrell . . . . . *Secretary-Treasurer*
Margaret Long . . . . . *Reporter*
Miss Elizabeth Booth . . . . . *Adviser*

MEMBERS

Carter, Shirley
Cogen, Harriette
Cornelius, Agnes
Corell, Charlotte
Davis, Mary Arlena
Dettmer, Pauline
Dominitz, Eva
Farrell, Frances
Felton, Jean
Fitchette, Ann
Fernandes, Marion
Goldspinner, Miriam
Griffin, Mary
Harrelson, Margaret
Hague, Priscilla
Hillman, Esther
Hitch, Ann
Katz, Bessie
Katz, Ellen
Kopelove, Ruth
Lukenbill, Ann
Long, Margaret
Marks, Jacquelyn
Miller, Frances
Mingis, Charlotte
Mobley, Dorothy
Munson, Charlotte
Murphy, Minnie Kathryn
Parker, Ruth
Ricketts, Marjorie
Roscoe, Katherine
Rutter, Bessie
Soroko, Mildred
Silverman, Libby
Sipfle, Marion
Spiers, Hazel
Stewart, June
Stringer, Doris Mae
Swain, Clara
Tretola, Antonette
Weinberg, Helen
Williams, Audrey

Girls' Monogram Club

OFFICERS

Ann Bunkley . . . . . *President*
Marion Hogue . . . . . *Vice-President*
Julia Crumpler . . . . . *Secretary*
Ellen Oast . . . . . *Treasurer*
Miss Ruth White . . . . . *Adviser*

MEMBERS

Bowen, Thelma
Bunkley, Ann
Codd, Vienna
Correll, Charlotte
Crumpler, Julia
Darst, Virginia
Doleman, Dorothy
Farris, Jean
Farris, Shirley
Grantham, Evangeline
Hague, Priscilla
Hodges, Rose
Hogue, Marion
Hunt, Norma
Hurst, Jeanne
Johnson, Betty
Katz, Ellen
Kelly, Marie
Livingston, Josephine
McAvoy, Peggy
Miller, Frances
Munson, Charlotte
Murden, Ann Holt
Murphy, Bernice
Oast, Ellen
Puryear, Kathleen
Reynolds, Dorothy
Rutter, Bessie
Rutter, Chrystal
Soux, Marjorie
Smith, Eleanor
Swain, Clara
Taylor, Grace Ann
Wetherbee, Kathleen
Wetherbee, Florine
Watts, Betty
Williams, Audrey

Boys' Monogram Club

OFFICERS

Slade Philips . . . . . *President*
Charles Brown . . . . . *Vice-President*
Philmore Joyner . . . . . *Secretary-Treasurer*
Herbert Spivey . . . . . *Representative Student Council*
Mr. Kibler . . . . . *Adviser*

MEMBERS

Benton, Odell
Brantley, Hunter
Brusso, Alvin
Butler, Warren
Eley, Douglas
Fisk, Ivan
Garner, J. D.
Kampman, Leo
Lawson, George
McCarty, Connie
Oliver, Robert
Staples, Griffin
Webb, Allen
Jones, Bruce

Student Council

ALFRED PARKER	*President*
VIRGINIA DARST	*Director of Publicity*
ANN FITCHETTE	*Director of Public Service*
CAROLYN BRIGGS	*Director of Traffic*
JEAN FELTON	*Director of Lunch Room*
HARRY LEE JONES	*Class 39½ Representative*
LEE WEST	*Senior Representative*
SAUNDERS EARLY	*Junior Representative*
GEORGE BAKER	*Sophomore Representative*
WILLIAM SNELL	*Freshman Representative*
HURBERT SPIVEY	*Monogram Representative*
FRANCES FARRELL	*"Student" Representative*
ANN HITCH	*Typist Representative*
MISS DEVILBISS, MR. OWENS	*Advisers*

Woodrow Wilson Literary Society

OFFICERS

Alf Mapp . . . . . *President*
Livingstone Toomer . . . . . *Vice-President*
Billy Rice . . . . . *Secretary-Treasurer*
Clifford Early . . . *Representative to Student Council*
Mr. Sweeney . . . . . *Adviser*

MEMBERS

Bain, Cliff
Chovitz, Bernard
Eisenberg, Herman
Elsasser, George
Galliford, Walter
Greene, Jack
Hague, Larry
Johnson, Nelson
Kawakami, Taro
Leary, James
Levin, Bernard
Levin, Donald
Morris, Gilbert
Shelton, Gerard
Toomer, Lamar

Home Economics Club

OFFICERS

Mary Davis . . . . . *President*
Phyllis Brewer . . . . . *Vice-President*
Jackie Hutchins . . . . . *Secretary-Treasurer*
Jane Howard . . . . . *Refreshment Chairman*
Ruth Underwood . . . . . *Reporter*
Betty Driscoll . . . . . *Program Chairman*
Miss Martha B. Porter . . . . . *Adviser*

MEMBERS

Bass, Lucille
Brown, Betty
Etheridge, Mary
Facenda, Gloria
Fivel, Mildred
Glover, Shirley
Hough, Brownley
Hough, Mary
Howell, Ethel
Jones, Winifred
Kuischuer, Dorothy
Lukenbill, Ann
Munie, Shirley
Murphy, Beatrice
Murphy, Bernice
Owens, Jean
Parkerson, Peggy
Pugh, Thelma
Reynolds, Dorothy
Richardson, Garnet
Shea, Margaret
Speight, Mabel
Stroud, Martha
Story, Virginia
Vick, Betty
Ward, Geraldine
Wallace, Mildred
Williams, Inez
Williams, Edna
Williams, Dorothy

Biology Club

OFFICERS

Katie Myrick . . . . . *President*
Erlene Elkson . . . . . *Vice-President*
Betty Plymire . . . . . *Secretary*
Ruth Harbison . . . . . *Reporter*
Miss Alice Hargroves . . . . . *Adviser*

MEMBERS

Girls

Allison, Lois
Aydlette, Carley
Buchanan, Jean
Calloway, Guendolyn
Capelle, Thelma
Daughtry, Quelda
Etheridge, Mary Elizabeth
Flanders, Marion
Fryer, Blanch
Glover, Shirley
Hargroves, Sarah
Johnson, Grace
Manning, Virginia
McAvoy, Peggy
Moseberth, June
Mounie, Shirley
Pate, Myrtle
Staples, Mary Eliza
Taylor, LaBelle
Veal, Chrystal
Williams, Dorothy
Williams, Edna
Williams, Frances
Winsko, Jennie

Boys

Craun, Dwight
Dunning, Robert
Golden, Bobby
Hill, Theo
Hamilton, Billy
Johnson, Laurance
Leary, James
Laurance, Frank
Lenard, Stanley
Michael, Jimmie
Smith, Odell
Sunday, Robert
VanDyke, Ben
Wilson, Wilton

Shakespearean Club

OFFICERS

Jane Howard	*President*
Doris Mae Cohen	*Vice-President*
Ruth Harbison	*Secretary*
Colleen Parker	*Treasurer*
Miss Virginia Griffith	*Adviser*

MEMBERS

Adams, Colleen
Acorn, Juanita
Bashford, Doris
Bangel, Olga
Benton, Edith
Boyd, Ruth
Boyce, Juanita
Bolz, Marjorie
Brett, Betty
Brockewell, Barbara
Broughton, Jean
Broughton, Marjorie
Buchanan, Jean
Butt, Freddie Ann
Butt, Mary Cam
Chernack, Iris
Craemer, Helen
Cragin, Ann
Deans, Emily
Dorf, Frances
VanDyke, Grace
Ellison, Erlene
Finch, Nancy Lee
Fivel, Maxine
Fivel, Mildred
Gold, Maxine
Harrell, Betty Lou
Harrison, Grace
Hyde, Peggy
Johnston, Mary Lou
Key, Mildred
Land, Marjorie
Lassiter, Doris
Lockwood, Virginia
Manning, Virginia
Mutter, Jacquelin
Mynch, Katie
Mervis, Sereata
Pate, Myrtle
Pope, Louise
Price, Alice Monie
Peacock, Dorothy
Reekstein, Norma
Richardson, Mary F.
Solomon, Harriet
Spruill, Frances
Sykes, Jean
Taylor, Mary Bell
Wiggins, Dorothy

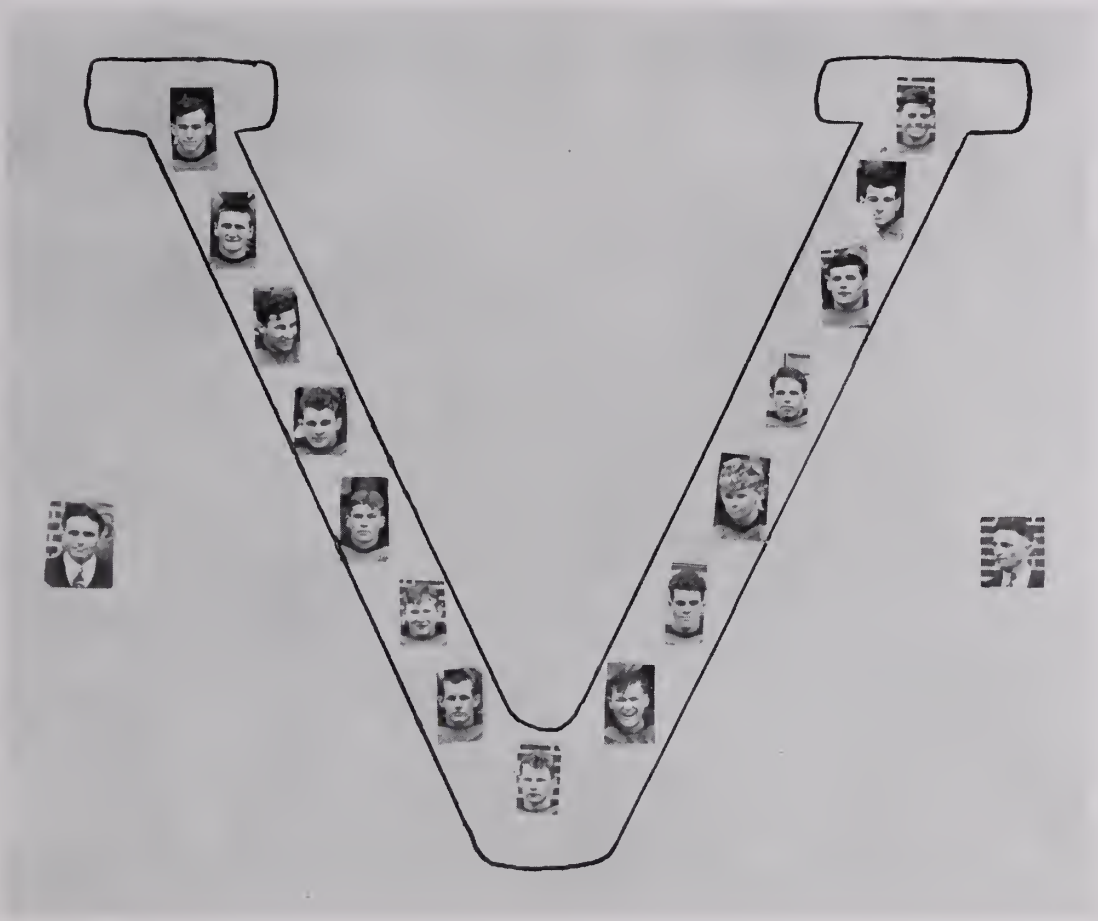

The Varsity Club

OFFICERS

Slade Phillips . . . . . *President*
Philmore Joyner . . . . . *Vice-President*
Ivan Fisk . . . . . *Secretary-Treasurer*
Fred Britt . . . . . *Sergeant-at-Arms*
Ernest Wild, Archie Israel . . . . . *Advisers*

MEMBERS

Benton, Eugene
Benton, Odell
Brown, Charles
Brusso, Alvin
Butler, Harvey
Garner, J. D.
Kelly, Wilson
Lawson, George
Spivey, Herbert
Webb, Allan
Wilson, Ellsworth
Oliver, Robert

PORTSMOUTH PUBLIC LIBRARY
PORTSMOUTH, VIRGINIA

Honor Roll

Graduates—February, 1940

WITH AN AVERAGE OF B OR ABOVE

John Ames Adams
William Tandy Averitt
Jacob Frederick Manneschmidt
Doris Mays
Ann Marie Quagliara
Avis Linell Shumaker
Hugh Martin White

Graduates—June, 1940

WITH AN AVERAGE OF B OR ABOVE

Edward Epes Bass, Jr.
Edward Clifton Bain
Parker Baum
Bernard Herman Chovitz
Jack Codd
Vienna Elizabeth Codd
Virginia Louise Cox
Eva Dominitz
Clifford Franklin Early
Herman Muni Eisenberg
Mildred Lee Flanders
Irvin Wyatt Gentry, Jr.
Miriam Frances Goldspinner
Edward Norman Goodson
Mary Fleet Graves
Willie Belle Hathaway
Andrew Wentworth Hargroves, Jr.
William Thomas Harrell, Jr.
Ann Cato Hitch
Norma Ellen Hunt
Bessie Freda Katz
Ellen Louise Katz
Margaret Kays
Isaac Klavan
Cynthia Elbert Knight
Ruth Susanna Kopelove
Donald Kalman Levin
Jacquelyn Yvonne Marks
Sebastian Miranda, Jr.
Charles Howard McDonald
Mary Frances Nutter
William Curtis Rice
Anita Lee Richardson
Mary Marjorie Ricketts
Stanley Howard Scher
Elizabeth Milledge Silvester
June Rose Stewart
Doris Mae Stringer
Mary Frances Taylor
Livingston Toomer
Betty Louise Watts
Millicent Ann Wilkins
Margaret Virginia Williams
Margaret Woodward
Thomas Leroy West, Jr.

FEATURES •

STATIS

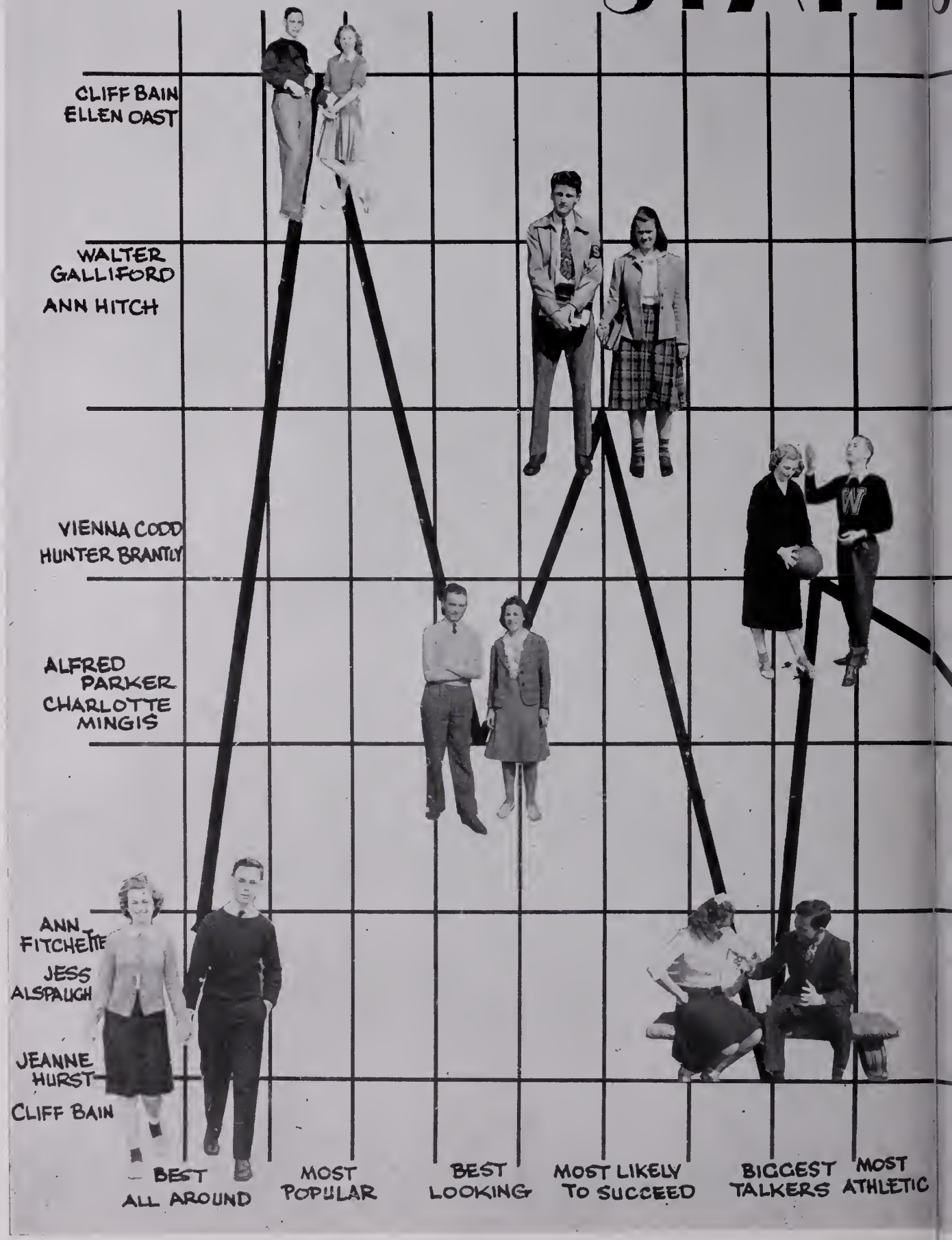
CLIFF BAIN
ELLEN OAST
WALTER GALLIFORD
ANN HITCH
VIENNA CODD
HUNTER BRANTLY
ALFRED PARKER
CHARLOTTE MINGIS
ANN FITCHETTE
JESS ALSPAUGH
JEANNE HURST
CLIFF BAIN
BEST ALL AROUND
MOST POPULAR
BEST LOOKING
MOST LIKELY TO SUCCEED
BIGGEST TALKERS
MOST ATHLETIC

STICS

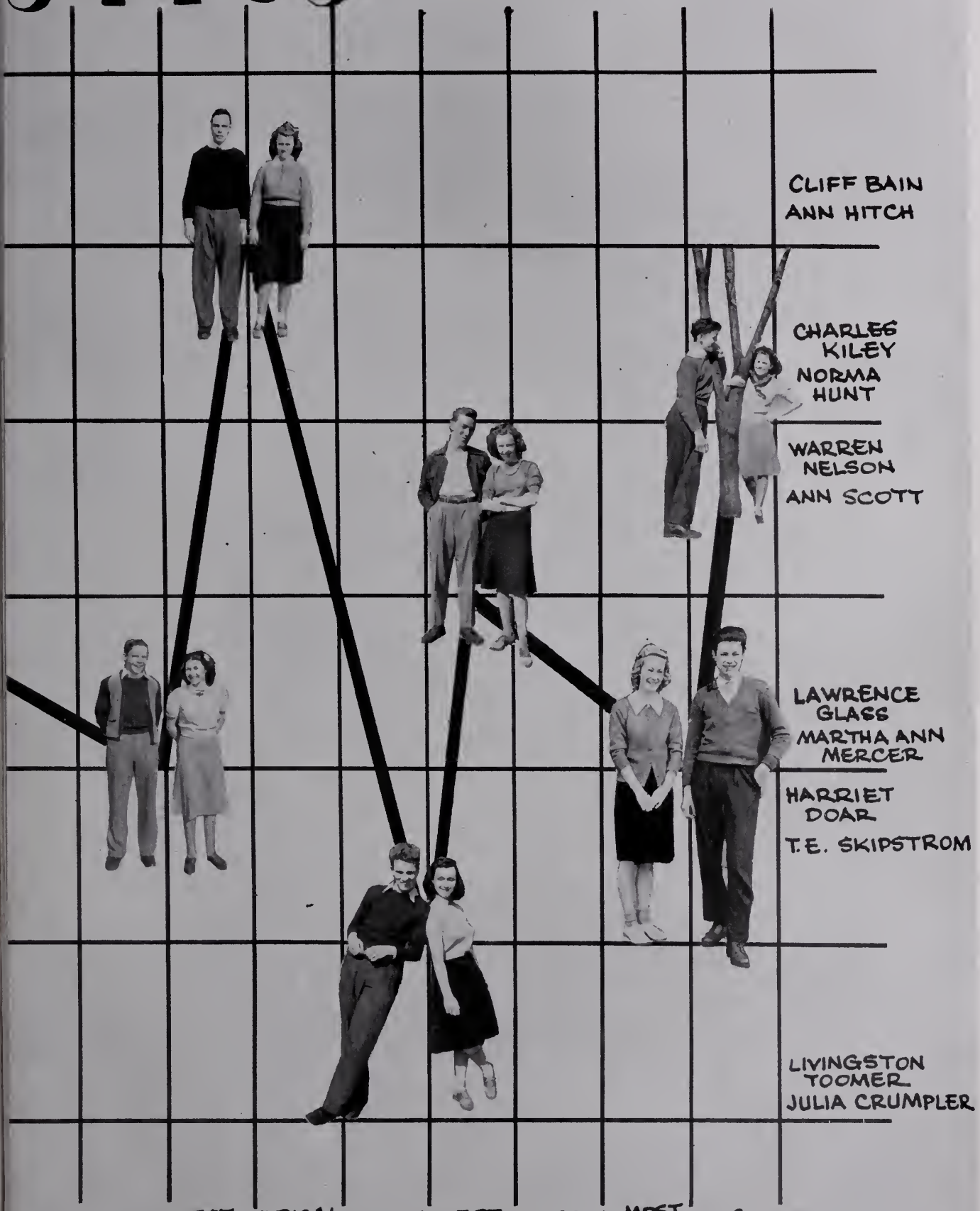
CLIFF BAIN
ANN HITCH
CHARLES KILEY
NORMA HUNT
WARREN NELSON
ANN SCOTT
LAWRENCE GLASS
MARTHA ANN MERCER
HARRIET DOAR
T.E. SKIPSTROM
LIVINGSTON TOOMER
JULIA CRUMPLER
WITTIEST
TYPICAL SENIOR
LAZIEST
BIGGEST FLIRT
MOST BASHFUL
CUTEST

MURDEN DRUG CO

STASTICS '39½

BIGGEST TALKER
ROBT. EARLY
CATHERINE KEVILL

WITTIEST

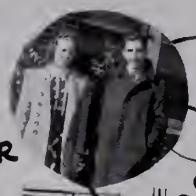

MOST POPULAR
AMES ADAM
VIVIAN SAUNDERS

MOST LIKELY TO SUCCEED
AVIS SHOEMAKER
AMES ADAMS

MOST CONCEITED
MAHLON CLARK
ANN GALLALEE

CUTEST
HUGH WHITE
OLA MAE GOLDEN

LAZIEST
TYLER HATCHELL
MILDRED HUBER

BIGGEST FLIRT
BILLY COLE
MILDRED HUBER

BEST ALL-AROUND
AMES ADAMS
FRANCES HARRELL

TEACHER'S PET
AMES ADAMS
RITA McKAY

BIGGEST BLUFFER
BILLY COLE
JEANNE MERO

MOST ATHLETIC
LLOYD SMITH
JEAN HATCHELL

YOU — GUESS —

SEEN!

BLAH! BLAH!

ON YOUR MARK!!

Scene and

SCENE

SELDOM SEEN?

DID YOU HEAR — — ?

"THE THREE MUSKETEERS'

AT EASE

Seldom Seen

IT MUST BE TRIG

MISS MARTIN'S "CHAIN GANG"

TARO AND SPORT!

AT RECESS

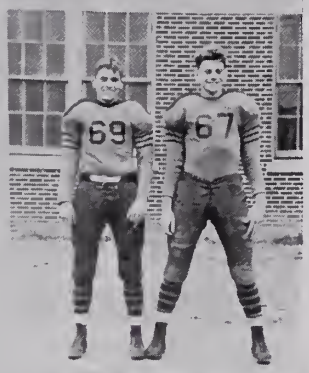

BROTHER FOOTBALLERS

LISTEN!

HOLD IT, PLEASE!

AS WE CHEER—

"LEROY"

MOTION PICTURE BOYS

VIRGINIA
PORTSMOUTH
GOOD FOR
MUST BE
SUBJECT
VEPCO
PUNCH
Varsity
Sport Dance
V CLUB
Locker No:
Key No:
Floor:
Hall:
TUESDAY
Term
Date April 10 1940
John Hollis is to report
to the Conference Room on Monday
for disobeying the Student Council
law, walking on the
Officer
Association
W
1939-1940
Not Transferable
March 4
David Woodson
Charles Kelley
Dues
Phys. Training
PERMANE
Pupil's Name
Excused at end of
Teacher
Principal
TEACHER
President
Woodrow Wilson High School
APPLICATION FOR STUDENT
VEPCO FORM 146-A
CERTIFICATE TO SECURE TRANSPORTATION AT REDUCED RATES
CARS AND BUSSES FOR THE PUPILS OF
SCHOOLS OF THE CITY OF
THE UNDERSIGNED CERTIFIES THAT
RESIDING AT
ENROLLED AS A PUPIL IN
STUDENT'S
Title: The Black Arrow
Pupil's Name:
Home Room No. 6
Director of Publicity
Director of Traffic
Director of Lunch
Jean Felton
Elizabeth
February 1st, 19
WOODROW
Last Name
I desire to take the subje
GRADE
INDICATE GRADE OF SUBJECT
PERIOD NO.
English
Mathematics
History
Science
Latin
French
Spanish
Commercial Course
Home Economics
Mechanic
HI-Y DANCE
Sponsored by The Parent Teachers Association of
Woodrow Wilson High School
APRIL 19, 1940
GYM
50 Cents
Not Transferable

ALONG THE WAY

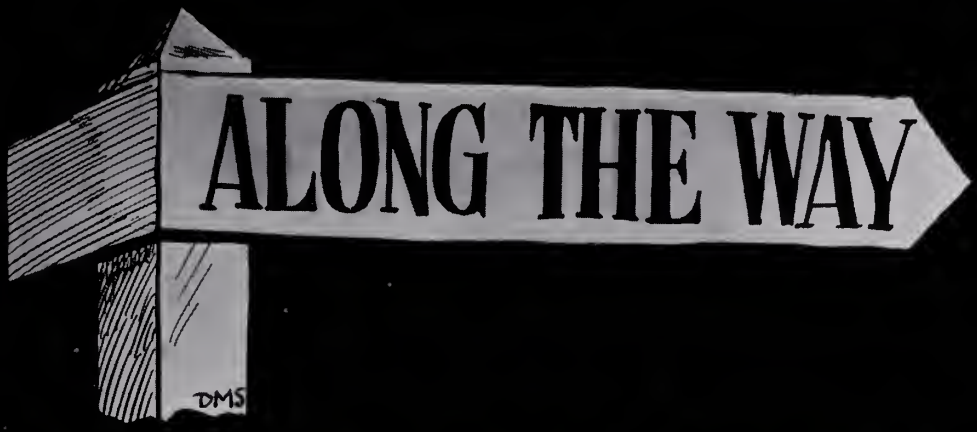

OFF THE

1. "OLD FAITHFUL"
2. "DOUBLE TROUBLE"
3. "SCATTERBRAIN"
4. "EVERYBODY LOVES MY BABY"
5. "THE END BEGINS"
6. "HAIL TO THE CHIEF"
7. "EASY ON THE EYES"

RECORD

8. "YOUR FEET'S TOO BIG"
9. "WILLY, WILLY, WILLYA?"
10. "LEANING ON THE OLD TOP RAIL"
11. "THE ANSWER IS LOVE"
12. "THE DEVIL WITH THE DEVIL!"
13. "IT'S A WONDERFUL WORLD!"

for TITLES
turn to page 84

1. Edwina Geffchen
2. Albert Taylor
3. Joy Cottle
4. Willie Belle Hathaway
5. Bessie and Ellen Katz
6. Johnny Lane
7. Cynthia Knight
8. Ann Scott
9. Evelyn Rowe
10. Bernice Hatchell
11. Jean Ruth

MINNESOTA
TEXAS
HULL

Baby Pictures

1. Beverly Martin
2. Person Batten
3. Martha Ann Mercer
4. Elizabeth Silvester
5. Jeanne Hurst
6. Jess Alspaugh
7. Margaret Williams
8. Anne Fitchette
9. Audrey Williams
10. Jean Felton
11. Dorothy Jolliff
12. Jean Weddle
13. Betty Watts
14. Helen Weinburg
15. Ann Hitch
16. Irvin Gentry
17. Cliff Bain
18. Dorothy Jean Bozeman
19. Billy Carnegie
20. Ellen Oast
21. Katherine Roscoe
22. Walter Galliford
23. Lee West
24. Ann Lukenbill
25. Kathryn Neathery
26. Jackie Marks
27. Doris Mae Stringer
28. Marjorie Ricketts
29. Charlotte Mingis
30. Harriet Doar
31. Benny Dunford
32. Florine Marcus
33. Minnie Kathryn Murphy
34. Mary Graves

ATHLETICS AND ADS

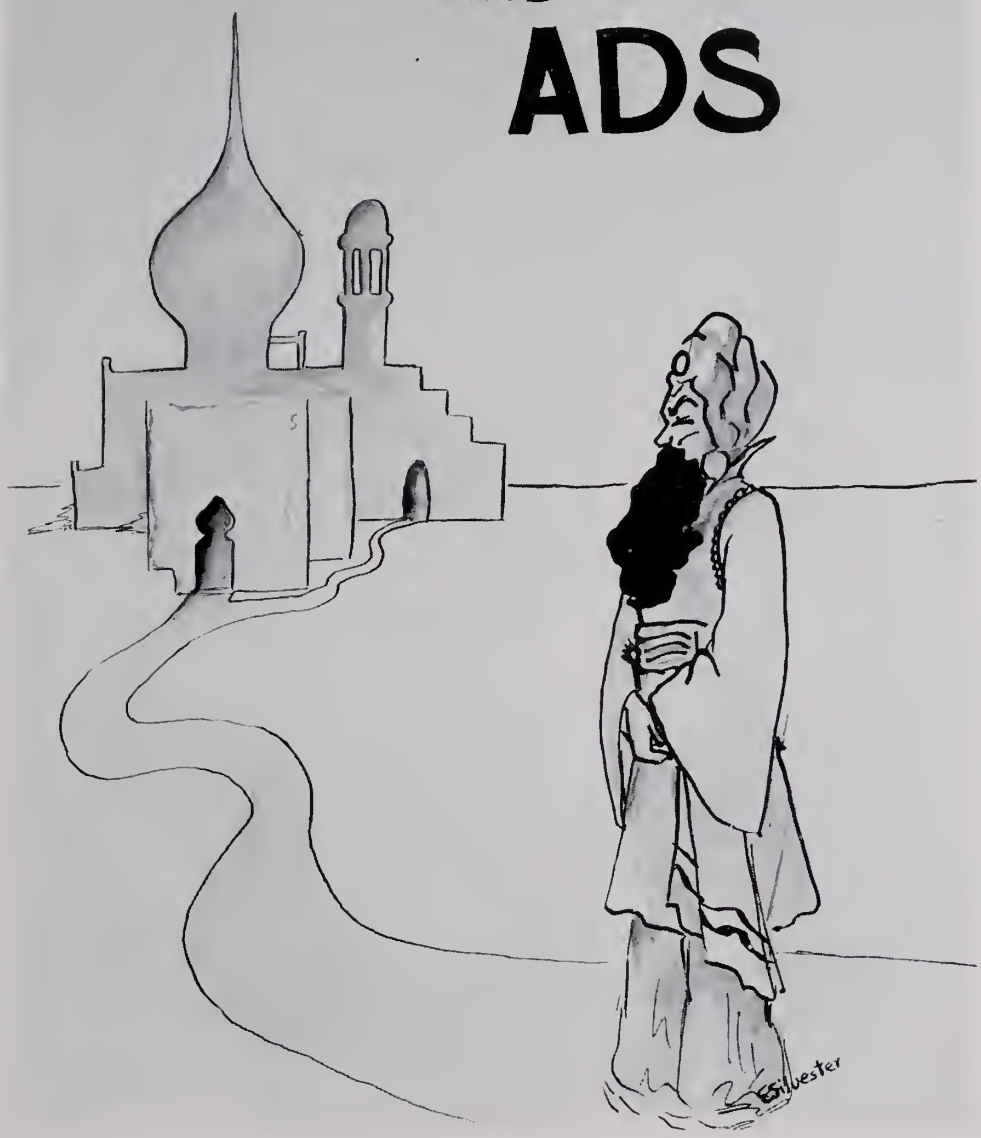

Football Team

MAKING a spectacular showing under the new system of play introduced by Coaches Wild and Israel, the Wilson football team showed great promise of developing into one of the foremost contenders for the State title next season. The powerful forward wall was almost impregnable and held such strong foes as Newport News, Hampton, Suffolk, Alexandria and Fredericksburg scoreless. No single opponent was able to score more than two touchdowns against the Wildmen who were generally considered the strongest defensive team in the State.

Although the line was ranked among the finest, the backfield failed to supply a scoring punch and battled through six consecutive games without making a single tally. Relief came against the powerful Central team of Washington, D. C., when Lloyd Smith, end, took a pass in the end zone for a score.

The traditional battle with Maury was played on a wet, murky day with every possible spectator looking on. For three bruising quarters, the under-dog Presidents held out against the Commodores' powerhouse attack and even threatened once or twice themselves. Finally, in the last half, the State Champs smashed through Wilson's heroic defenses and carried the day.

Many intersectional clashes were played this season featuring Devitt Prep and Central of Washington, D. C., and Greensboro from North Carolina.

With Coach Ernest Wild and his Rockne system firmly established, the Fighting Presidents are looking forward to a banner season on the turf of new Portsmouth Stadium.

THE PLAYERS

J. D. Garner	*Back*	John Flynn	*Guard*
Herbert Spivey	*Guard*	Philmore Joyner	*Center*
Odell Benton	*Back*	Harry Lee Jones	*Back*
Fred Britt	*Back*	Wilson Kelly	*Tackle*
Ellsworth Wilson	*Tackle*	Charles Brown	*End*
Clyde Smith	*End*	William Cole	*End*
Slade Phillips	*Back*	Gene Benton	*End*
Alvin Brusso	*Tackle*	Robert Oliver	*Back*
Neil McLellan	*Tackle*	Alvaro Copeland	*Center*
Harvey Butler	*Back*	Willard Pendleton	*Center*
Joe Parker	*Back*	Allen Webb	*Guard*
Lloyd Smith	*End*	Stewart Cushman	*Tackle*
Ivan Fisk	*End*	Bill Hiers	*Tackle*
George Lawson	*Guard*	Harry Weiseman	*Back*

SCHEDULE

Suffolk	0	Wilson	12	Hampton	0	Wilson	0
Fredericksburg	0	Wilson	34	Devitt Prep	6	Wilson	0
Hopewell	14	Wilson	7	Greensboro	14	Wilson	0
Newport News	0	Wilson	0	Central	7	Wilson	6
Alexandria	0	Wilson	0	Lynchburg	13	Wilson	6
Maury	12	Wilson	0				

1940

Basketball Team

LED by Captain Hunter Brantley, the Varsity Basketball squad completed one of its most successful campaigns in recent years. Although the "basketeers" got off to a slow start against the Gridiron Club, they soon picked up momentum and crushed Cradock in the next contest, 52-11. Two more close victories followed 'til the Presidents were swamped by Newport News Shipbuilders, 43-19. As the Shipbuilders eventually won the State Championship, this was not considered humiliating.

The fine sharpshooting of Leo Kampman and Odel Benton contributed largely to the fine record hung up by the Presidents in defeating many superior foes. Granby was played for the first time by Wilson and both engagements resulted in thrilling victories for the Kiblermen. The crowning achievement of the entire season, however, was conquering the highly-vaunted Maury quint in two well-played and hard-fought contests.

With many veterans returning next season, Co-captains Odel Benton and Leo Kampman are very optimistic concerning the future.

THE PLAYERS

Hunter Brantley	Connie McCarty
Odell Benton	Griffin Staples
Douglas Eley	Warren Butler
Leo Kampman	Charles Brown
Ivan Fisk	Charles Ham
Philmore Joyner	Fred Hopkins

William Whittaker, *Manager*

SCHEDULE

Wilson	21	Gridiron Club	34	Wilson	15	W. & M. Frosh	45
Wilson	52	Cradock	11	Wilson	31	Gridiron Club	60
Wilson	22	South Norfolk	20	Wilson	32	Hopewell	31
Wilson	24	Matthew Whaley	20	Wilson	31	South Norfolk	41
xWilson	19	Newport News	43	xWilson	11	Newport News	24
Wilson	27	Hopewell	33	xWilson	21	Hampton	35
xWilson	21	Hampton	23	xWilson	28	Granby	27
Wilson	25	Suffolk	44	Wilson	34	Suffolk	31
xWilson	29	Granby	11	Wilson	31	Matthew Whaley	17
xWilson	36	Maury	33	xWilson	43	Maury	34

x Conference games.

Baseball Team

Catchers—JAMES LEWIS, STEWART CUSHMAN
Pitchers—LEO KAMPMAN, GEORGE WEBB, HUNTER BRANTLEY
First Base—GENE BENTON, IVAN FISK
Second Base—GRIFFIN STAPLES, ASHLEY CULPEPPER
Shortstop—ROBERT OLIVER, JOHN MESSENA
Third Base—ODELL BENTON
Outfield—J. D. GARNER, HARVEY BUTLER, HERBERT SPIVEY, GEORGE LAWSON

SCHEDULE

April 5	Wilson 5 Granby 4
April 18	Maury at Wilson
April 19	Wilson at Holy Trinity
April 22	Churchland at Wilson
April 24	Wilson at Granby
April 25	Wilson at Cradock
May 1	South Norfolk at Wilson
May 3	Wilson at Maury
May 8	Holy Trinity at Wilson
May 9	Cradock at Wilson

Revived for the first time since 1935, baseball received excellent support from both players and spectators. Included in Coach Lester E. Kibler's sweeping plan for re-organization of public school athletics in Portsmouth, a complete schedule was arranged with great success. With the school and public squarely behind it, baseball has returned to stay at Wilson High while even greater success is expected in the near future.

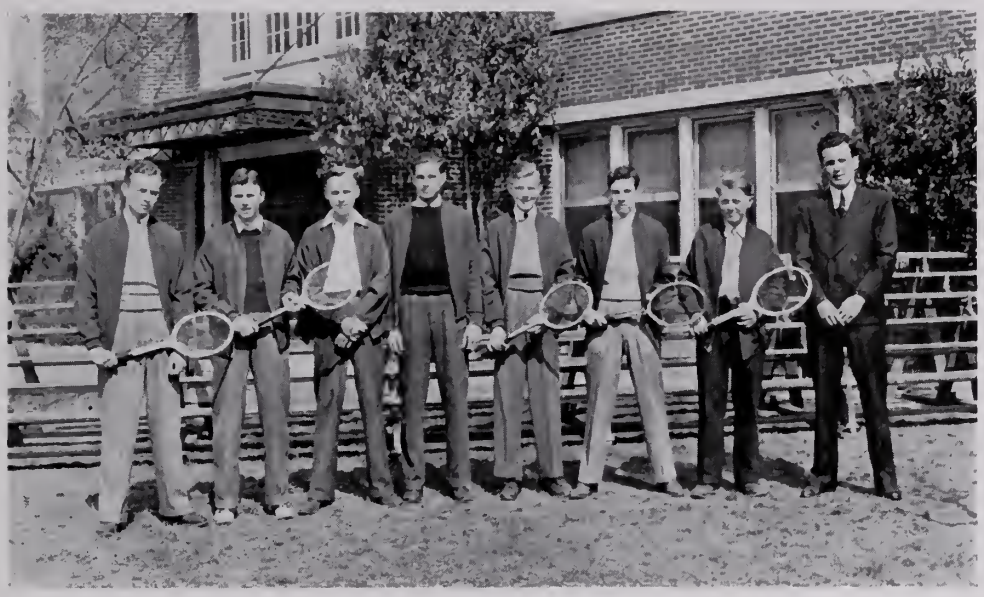

Tennis Team

Alfred Parker
Elwood Story
Beverly Oliver
Kenneth Scribner
Andrew Hargroves
Wesley Hague

Lee West, *Captain*

A. M. Eckstine, *Coach*

SCHEDULE

April 9—Wilson at Elizabeth City
April 13—Newport News at Wilson
April 17—Wilson at Maury
April 19—Granby at Wilson
April 24—Wilson at Benedictine (Richmond)
April 27—Wilson at Lynchburg
May 1—Maury at Wilson
May 3—Wilson at Granby
May 4—Wilson at Newport News
May 6—Elizabeth City at Wilson
May 10—Wilson at Hampton

Sweeping undefeated through a ten-match schedule, the Wilson tennis team captured the State Championship for the first time in its history in 1939. Led by Alfred Parker and Lee West, the team downed Maury twice and rode into Charlottesville with an unblemished record.

With only two veterans returning, the outlook for 1940 was not as bright as the preceding year but Wilson was in there fighting for every game.

Intramural Sports

GIRLS

INTRAMURAL MANAGERS FOR 1939-'40

Vienna Codd . . . *Intramural Manager*
Kathleen Puryear . *Asst. Intramural Manager*
Ellen Oast . . . . . *Manager of Tennis*
Charlotte Munson . . *Manager of Ping Pong*
Betty Watts . . . . . *Manager of Volleyball*
Ann Bunkley . . *Manager of Basketball*
Kathleen Wetherbee . *Manager of Deck Tennis*
Florine Wetherbee . *Manager of Badminton*
Frances Miller . . *Manager of Shuffleboard*
Marion Hogue . . . . *Manager of Bowling*

VOLLEYBALL CHAMPS 1939-'40

Senior Team—Jumpers

Ann Bunkley, *Captain*
Evangeline Grantham
Vienna Codd
Marion Hogue
Charlotte Mingis
Kathleen Wetherbee
Florine Wetherbee
Sarolta Silverstein
Josephine Livingston

BASKETBALL CHAMPS—1939-'40

Senior Team—Jumpers

Ann Bunkley, *Captain*
Marion Hogue
Evangeline Grantham
Vienna Codd
Josephine Livingston
Florine Wetherbee
Kathleen Wetherbee
Marie Kelly
Sarolta Silverstein

BOWLING CHAMPS—1939-'40

Team 1—Senior Team

Vienna Codd, *Captain*
Marion Hogue
Evangeline Grantham
Charles Ham
Connie McCarty
Hunter Brantley

Boy High Scorer—Cecil Babb, Junior
Girl High Scorer—Vienna Codd, *Senior*

DECK TENNIS—1938-'39

First Place—Vienna Codd . . . . . *Junior*

TENNIS—1938-'39

First Place—Jane Winborne . . . *Freshman*

BADMINTON—1938-'39

First Place—Ann Bunkley . . . . *Junior*

SHUFFLEBOARD—1938-'39

First Place—Evangeline Grantham. *Junior*

PING PONG—1938-'39

First Place—Ann Bunkley . . . . . *Junior*

There will be no horseshoes this year because the space available is so small that it would be dangerous. Baseball will not be played this year because there is no diamond to play on.

BOYS' CHAMPIONS

BASKETBALL—1938-'39

David Woodson
Hodges Viccellio
Ames Adams
Donald Levin
Stanley Scher
Bill Oast
John Bolling

BADMINTON—1938-'39

Larry Hague . . . . . *Sophomore*

PING PONG—1938-'39

Irvin Kline . . . . . *Senior*

HORSESHOES—1938-'39

Charlton Mangum . . . . . *Senior*

TENNIS, 1938-'39

Kenneth Scribner . . . . . *Sophomore*

GOLF—1938-'39

James Borum . . . . . *Senior*

BASEBALL—1938-'39

Haynesworth Rogers
Paul Klien
Billy Pierce
Donald Levin
Stanley Scher
Bernard Levin
Walter Kramer
Raymond Nelson

BASKETBALL—1939-'40

Hodges Viccellio
Stanley Scher
Bill Oast
Donald Levin
John Bolling
Ames Adams

We, the President Staff and Class of 1940, wish to thank the advertisers who have made it possible for us to publish this Annual. We greatly appreciate their aid and feel that it will not only help them in their business but will also increase their prestige with the citizens of Portsmouth, especially with the students at Wilson and their friends.

We ask our readers to patronize these establishments to their utmost.

Advertising Manager.

NORFOLK COLLEGE

Of Business Administration

A Business College with a University Atmosphere

Business Administration	Bookkeeping	Advertising	Comptometry
Secretarial Science	Shorthand	Public Speaking	English
Accountancy (Walton Course)	Stenotype	Civil Service	

DIPLOMAS ISSUED. GRADUATES PLACED IN POSITIONS.
Call, Write or Dial 27345 for Catalog and Complete Information.

Chartered by the State to Confer Degrees—Nationally Accredited

GATES *and* VIRGINIA

THEATRES

Pine Grove Dairy Farm, Inc.

Certified and Golden Guernsey

1238 HIGH STREET

PHONE 1080

"The Milk That Makes Portsmouth Grow"

Where Highest Quality
—Meets Lowest Prices

PENDER FOOD STORES

"Serving You Better—
With Finer Foods at the
Most Economical Prices"

Compliments of

LEGGETT'S

Department Store

Portsmouth, Va.

Established 1876

CHAPMAN'S

Diamonds . Watches . Jewelry

310 High Street

Authentic Fashions for Young Men ---
for Campus or Business

Nachman's

325 HIGH STREET

Doctor—Hm-m. You certainly have acute appendiciits.
Sally—Oh, Doctor; you flatter me.

Norman Packing Corporation

— DEALERS IN —

Meats, Provisions and Produce

932-934-936 HIGH STREET

Telephones 768—769

Congratulations and Best Wishes
from the Entire Personnel of

M. H. RAPOPORT

The QUALITY SHOP

RELIABILITY ALWAYS

JOHN M. JOHNSON
CHAS. C. GAYLE
R. W. COBB
LOUIS J. LEITNER
WYATT THOMPSON
LARRY STEPHENSON

HERE'S THE CAMERA YOU'VE BEEN WAITING FOR

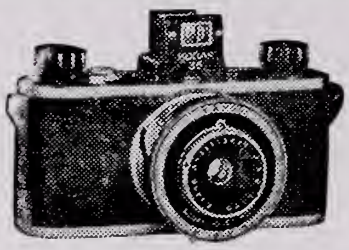

KODAK 35

G·L· Hall OPTICAL CO. INC.

257 Granby Street, Norfolk, Va.

George T. McLean Company, Inc.

EQUIPMENT RENTALS

Building Materials and Ready Mixed Concrete

PORTSMOUTH, VA.

Compliments of

Hofheimer's

Merchants and Farmers Bank

Portsmouth, Virginia

Officers

L. McK. Jack	President
Wm. G. Parker	Vice-President and Chairman of the Board
Wm. P. Lifsey	Vice-President
J. R. Porter	Vice-President
Junius Richardson	Cashier
R. C. Dempsey	Assistant Cashier
R. E. Warren, Jr.	Assistant Cashier
W. V. Savage, Jr.	Assistant Cashier
Oast, Oast & Oast	Attorneys

Directors

L. McK. Jack
Wm. H. Oast
John B. Davis
Wm. P. Lifsey
Leslie T. Fox
W. G. Parker
Jesse M. Overton
Jerome P. Carr

Deposits insured by the Federal Deposit Insurance Corporation in the manner provided under the terms of the Banking Act of 1933

MEMBER FEDERAL RESERVE SYSTEM

BLUMBERG'S

Portsmouth's Largest Department Store

LUMBER—MILL WORK—BUILDING SUPPLIES

Portsmouth Lumber Corporation

High Street and Belt Line Railroad

Phone 1071

Livermon Motor Co., Inc.

HOME OF

DODGE -:- PLYMOUTH

Courteous — Dependable — Service

314 Crawford Street — Phones 513—514

McKay Hardware Company

BUILDERS' HARDWARE, PAINTS AND OILS

HOUSE FURNISHINGS, MECHANICS' TOOLS

355 Broad Street — Phone 1655

Save for Your College Education

Citizens Trust Company

"The Progressive Bank"

225 High St.

MEMBER FEDERAL DEPOSIT INSURANCE CORPORATION

Dobbs Hats
Exclusive Agents

G. G. G.
Clothes

Levin Bros.

319 HIGH STREET

Wish you all God-speed on your way thru life ——

Manhattan Shirts

Smith Smart Shoes

Compliments of

L. M. Harrell

Bicycles and Sporting Goods

607 High Street

Kiwanis Club

of Portsmouth, Va.

A Group of representative Business and Professional men of the City of Portsmouth—

Always interested in, and ever realizing the potential possibilities of the boyhood and girlhood of this city, the Kiwanis Club always welcomes the opportunity to encourage them, and to lend its support to worth-while High School activities.

Kiwanis Club of Portsmouth, Virginia

Charter No. 11381—June 25th, 1919

American National Bank

Portsmouth, Virginia

United States Government Depository

State of Virginia Depository
City of Portsmouth Depository
County of Norfolk Depository

Officers

GEORGE R. PARRISH	President
F. D. LAWRENCE	Vice-President
EDW. C. ALLEN	Cashier
J. F. FRENCH	Assistant Cashier

Directors

Dr. Vernon A. Brooks	W. W. Hargroves
H. E. Dorin	A. M. Hart
Sol Fass	F. D. Lawrence
B. B. Ferguson	S. Lasting
E. B. Hawks	Vincent L. Parker
C. C. Hall	Geo. R. Parrish
J. T. Hanvey	J. H. Sykes

RESOURCES $6,900,000

MEMBER FEDERAL DEPOSIT INSURANCE CORPORATION

Telephones 736—737

Hall's Old Virginia Cakes and Pastries

1015-1019 High Street

Compliments of

C. S. Sherwood, Inc.

222 High Street

Jewelers

SCHOOL DAYS ARE OVER LIFE'S WORK BEGINS —

•• Follow the news of Portsmouth and the World through the columns of

The Portsmouth Star

Every Afternoon Sunday Morning

Congratulations—

•• *to the Graduates of WWHS Class of 1939*

Sears

Betty and Bob Shop

Infants', Children's and Misses'

Wearing Apparel

THE SHOP OF STYLE FOR THE
HIGH SCHOOL MISS

Telephone 393 438 High Street

Virginia Ice Cream Company

Manufacturers of

High-Grade Ice Cream and Ices

Telephone 2464 1020 Glasgow St.

M. M. Crockin Co., INC.

50 Years of Good Furniture

WESTINGHOUSE
HEADQUARTERS

Channel Furniture Co., Inc.

Phone 59

High Street at Fifth Avenue

Trant's

341 HIGH STREET

Phone 605

Drugs—Lunch—Soda

MORRIS MUSIC SHOP

204-206 High Street

Victor and Blue Bird Records

RCA Radios and Victrolas

Complete Stocks All The Time

OPTICAL EYE MOR EYE COMPANY

Compliments of

Southern Candy Company

Portsmouth's Largest Wholesale Confectioner and Soda Fountain Supplies

"Auntie," asked little Jane, "Why do you put powder on your face?"

"To make me pretty, my dear."

"Auntie," suggested Jane, after thinking a moment, "are you sure you're using the right kind of powder?"

Murden Drug Company

Next to the High School

"The Complete Drug Store"

Drugs — School Supplies — Sandwiches — Fountain Service

WE DELIVER PHONE 3788

Compliments of

Ideal Pharmacy

116 High Street

THE HUB

NORFOLK, VA.

McCabe News Company

Cor. High and Crawford Sts.

LOCAL AND OUT OF TOWN PAPERS

MAGAZINES - TOBACCO

Rodman's BAR-B-Q

High Street Extended

Compliments of

Carlisle Sign Studio

High and Crawford Sts.

Phone 2016-J

"Lasting Furniture"

S. Lasting & Bro.

Incorporated

Phone 10

Seaboard Finance Corporation

"A Small Loan Company"

310 Professional Bldg.

O. L. PADGETT, Mgr.

Loans $25 to $300

COMPLIMENTS
. . OF . .

A. Berson

Tyree-Jones
Motor Corp.
FORD
CARS TRUCKS
920 High Street

COMPLIMENTS
. . OF . .

THE LUCKY STRIKE
BOWLING ALLEYS
Portsmouth's Finest Alleys
Home of Woodrow Wilson
Bowling League

W. K. HODGES
Drug Company
— 3 STORES —
730 High Street
834 South Street
High & Godwin Sts.

Phone 1830
GEO. MILLER SCHAUBACH
Incorporated
REAL ESTATE
Rentals - Fire Insurance
400 Middle St. Portsmouth, Va.

COMPLIMENTS
. . OF . .

Isaac Fass, Inc.

COOPER'S
Jewelers—Optometrists
329 High Street

Compliments of
J. S. Crawford Co., Inc.
Home of
Dorothy Robinson
Fine Old Reproductions
635 High Street Phone 695

MARIAN RAWLES
Speech—Arts—Singing
Pageant Direction
STUDIO—225 WEBSTER AVENUE

COMPLIMENTS
. . OF . .
C. W. RITTER

PHONE 881 Russell R. McCoy
De Luxe Cleaners & Dyers
INC.
Rugs Cleaned and Stored
Complete Service 2717 DETROIT ST.

STURTEVANT
FUNERAL HOME

COMPLIMENTS
. . OF . .
Central Shoe Store, Inc.

Ashberry & Whitehorne
Coal – Wood – Fuel Oil – Paint
PHONE 64

T. D. COPELAND CO., Inc.
Studebaker Sales
and Service

Robertson Hardware Co.

PHONE 3620
Port Norfolk Beauty Shop
357 Maryland Ave.
"WE AIM TO SATISFY"

COMPLIMENTS
. . OF . .
CHUBBY'S

PHONE 601
Atlantic Small Loan Corp.
301 Professional Bldg.
ALLEN BYNUM, Pres.

KILBY'S - FLORIST

WOOD'S BAKERY
836 GLASGOW STREET
Best in Pastries and Cakes
PHONE 2683

COLONY and STATE
Theaters

IRWIN'S

Compliments of

MONROE RESTAURANT

Compliments of

W. L. BENNETT

BARNEY'S

CLOTHIERS

H. B. WILKINS

COAL—PAINTS

Heating Equipment

1213 WASHINGTON STREET

I. Richel's Fur Shoppe

Oldest Fur Establishment
in the City

"You say this woman shot her husband with this pistol and at close range?" asked the coroner of the eye witness to the colored tragedy.

"Yassah."

"Are there powder marks on his body?"

"Yassah. Dass why she shot him."

Snelling's

GEO. W. MAUPIN

Coal — Ice

OPEN ALL NIGHT

Saunders' Restaurant

307 High Street

Phone 2529

Compliments of

T. O. WILLIAMS

Portsmouth's Headquarters For

AUTOMOTIVE SUPPLIES

MORSE-PARRKER

Motor Supply, Inc.

Stanley's Radio Shop

Service on all makes of Radios

312 County Street Phone 2770

PHONES 711 - 712
Expert Dry Cleaning
BOYD THE CLEANER
AND
City Steam Laundry

Standard Hardware Co.

KINNEY'S SHOE STORE

COMPLIMENTS
. . OF . .
Commercial Insurance Agency

COMPLIMENTS
. . OF . .
Twin City Restaurant
Sea Food Grill

KREGER'S FOODS

COMPLIMENTS
. . OF . .
A FRIEND

PARKS SEA FOOD

BARBARA STONE
PORTSMOUTH

This Annual a Product of our Plant———

PRINTCRAFT PRESS, Inc.
Book and Commercial Printers

522 Crawford Street Telephone 2006

AUTOGRAPHS

PORTSMOUTH PUBLIC LIBRARY
3 3230 00143 5696